

A1238

A1238

Being a Part of the  
**SW1/4-NW1/4**  
**Section 19**  
**T 39 N, R 11 E**  
 Town of Three Lakes  
 Oneida County, Wisconsin

BEARINGS ARE BASED  
 ON THE WEST LINE OF  
 SECTION 19 FROM  
 PREVIOUS SURVEY DONE  
 BY GENISOT & ASSOC.  
 MAP #5363.

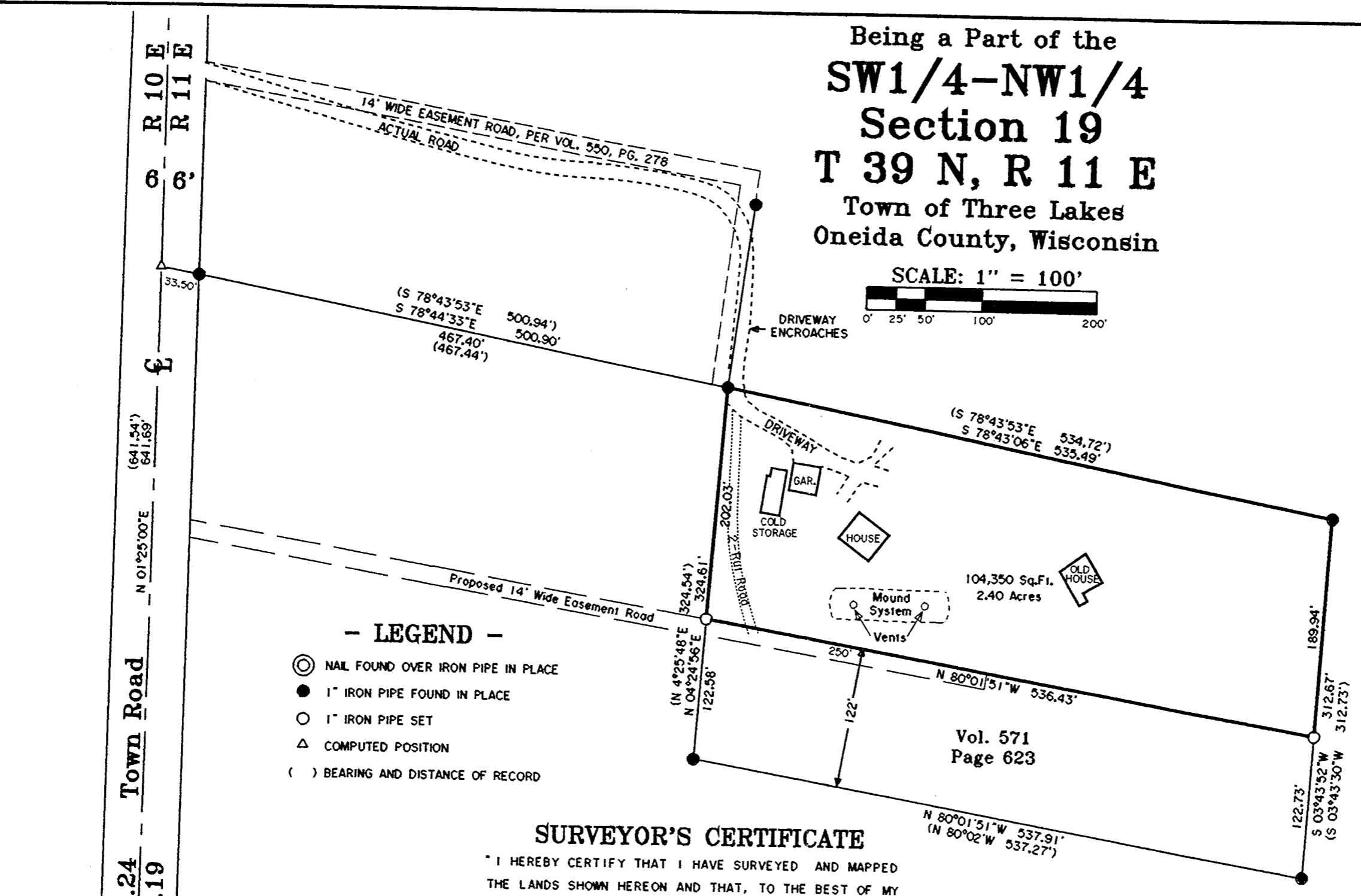
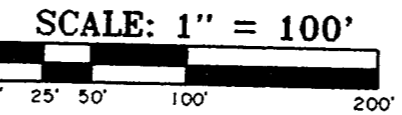

- LEGEND -**
- ⊙ NAIL FOUND OVER IRON PIPE IN PLACE
  - 1" IRON PIPE FOUND IN PLACE
  - 1" IRON PIPE SET
  - △ COMPUTED POSITION
  - ( ) BEARING AND DISTANCE OF RECORD

**SURVEYOR'S CERTIFICATE**

" I HEREBY CERTIFY THAT I HAVE SURVEYED AND MAPPED THE LANDS SHOWN HEREON AND THAT, TO THE BEST OF MY KNOWLEDGE AND BELIEF, THIS SURVEY AND MAP IS A TRUE AND CORRECT REPRESENTATION THEREOF, AND THAT I HAVE COMPLIED WITH THE APPLICABLE REQUIREMENTS OF CHAPTER A-E 7 OF THE WISCONSIN ADMINISTRATIVE CODE, MINIMUM STANDARDS FOR PROPERTY SURVEYS. DATED THIS 3RD DAY OF FEBRUARY, 2003.

*James L. Will*  
 JAMES L. WILL, R.L.S. #1410  
 Revised 6/3/2003 (mound system & easements)

MAP # **A1238**  
 DATE FILED **JUL 23 2003**  
 BY .....  
 DESCRIPTION .....  
 ONEIDA CO. SURVEYOR'S OFFICE

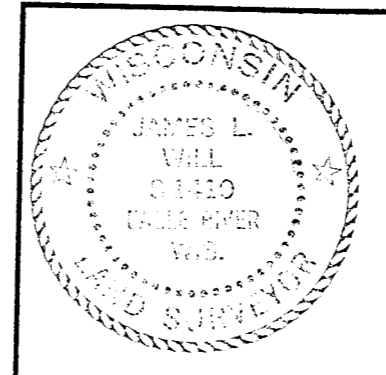

**SURVEY FOR**  
**RALPH GREENMAN**  
 8102 PETERS ROAD  
 EAGLE RIVER, WI 54521

SCALE 1" = 100' DATE 2-03-2003 DWN. BY. J.L.W.

DWG. NO. **E2329** Eagle Landmark Surveying, Inc.  
 EAGLE RIVER, WI

Sec. 24 Town Road  
 Sec. 19 Town Road  
 W1/4 Town Road

A1238

A1238