

Part of the
SOUTH LINE
of
GOV'T. LOT 6
SECTION 13, T39N, R5E
Town of Minocqua
Oneida County, Wisconsin

A 1240

A 1240

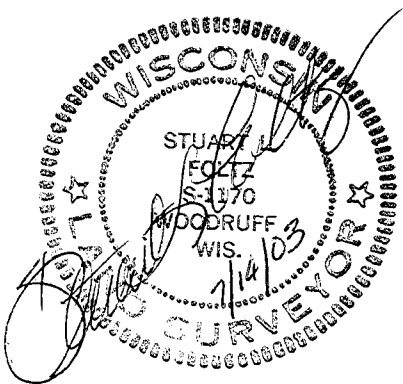
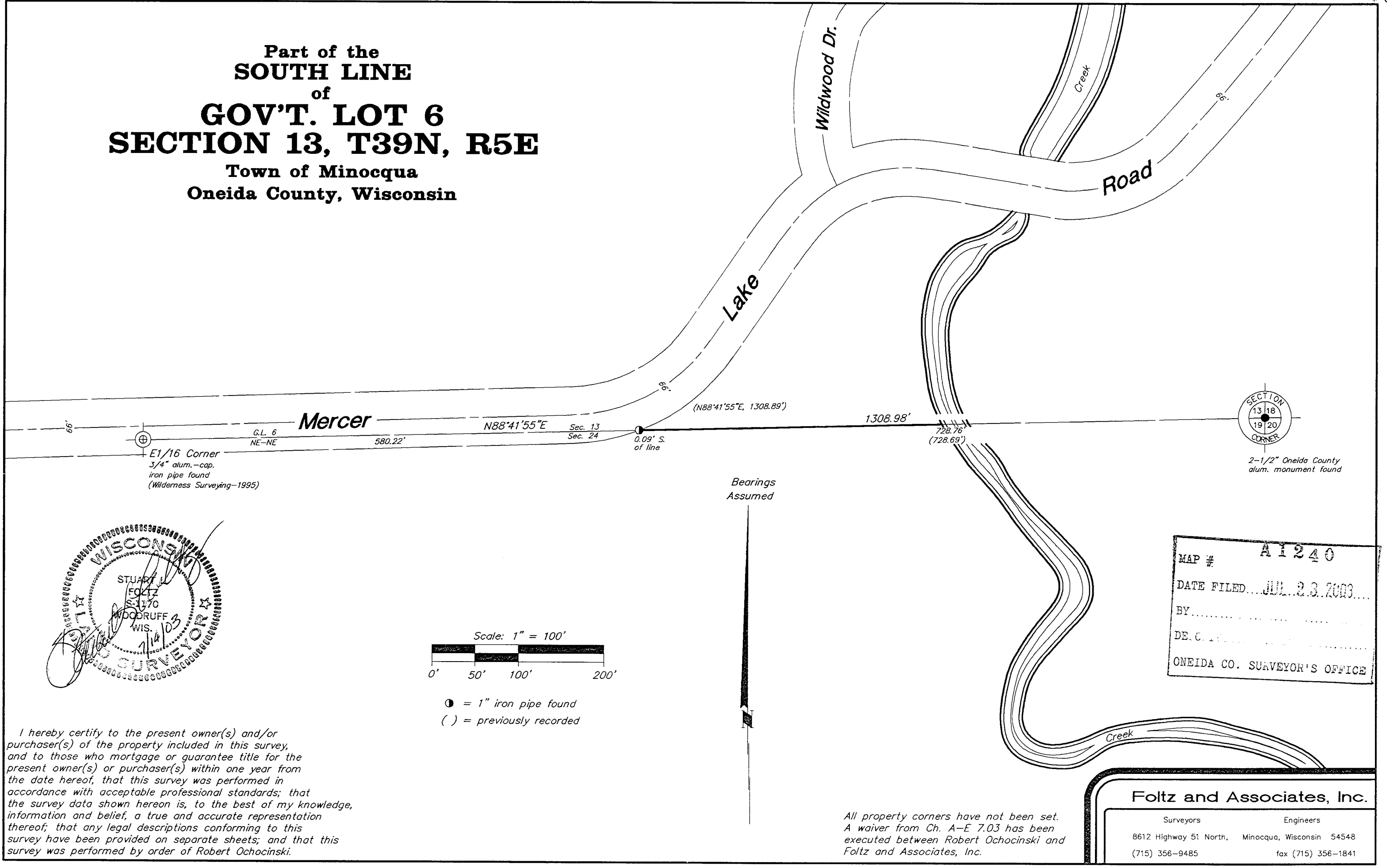

I hereby certify to the present owner(s) and/or purchaser(s) of the property included in this survey, and to those who mortgage or guarantee title for the present owner(s) or purchaser(s) within one year from the date hereof, that this survey was performed in accordance with acceptable professional standards; that the survey data shown hereon is, to the best of my knowledge, information and belief, a true and accurate representation thereof; that any legal descriptions conforming to this survey have been provided on separate sheets; and that this survey was performed by order of Robert Ochocinski.

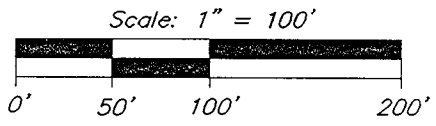

● = 1" iron pipe found
() = previously recorded

Bearings Assumed

MAP # A 1240
DATE FILED... JUL 23 2003...
BY.....
DE. C. WINKLER
ONEIDA CO. SURVEYOR'S OFFICE

Foltz and Associates, Inc.

Surveyors	Engineers
8612 Highway 51 North,	Minocqua, Wisconsin 54548
(715) 356-9485	fax (715) 356-1841

C. Winkler 16-13-395

A 1240

A 1240