

A 1242

A 1242

Part of the
NE 1/4 of the SE 1/4
Section 2, T 38 N, R 11 E
 Three Lakes Township
 Oneida County, Wisconsin

ASSUMED NORTH
 referenced to the east line of the
 NE 1/4 of the SE 1/4 per the Plat
 of Survey by John Fisher dated 03/21/85
 filed as Map No. L-1104, i.e. S 04°00'15"W.

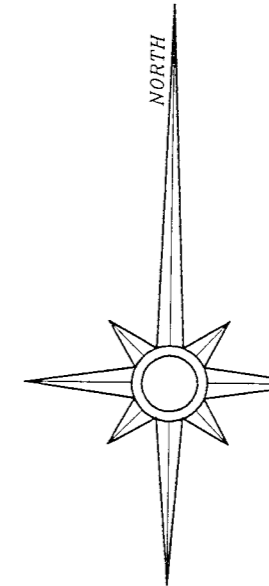

MAP # **A 1242**
 DATE FILED **AUG 7 2003**
 BY.....
 DESCRIPTION FILED.....
 ONEIDA CO. SURVEYOR'S OFFICE

- LEGEND
- ⊙ 1" diameter iron pipe set
 - ⊕ 2" diameter brass capped iron pipe found in place
 - ⊕ 2" diameter capped aluminum pipe monument found in place
 - ⊕ 6" diameter brass capped concrete monument found in place
 - △ computed position, no monument set
 - () bearing and/or distance of record.

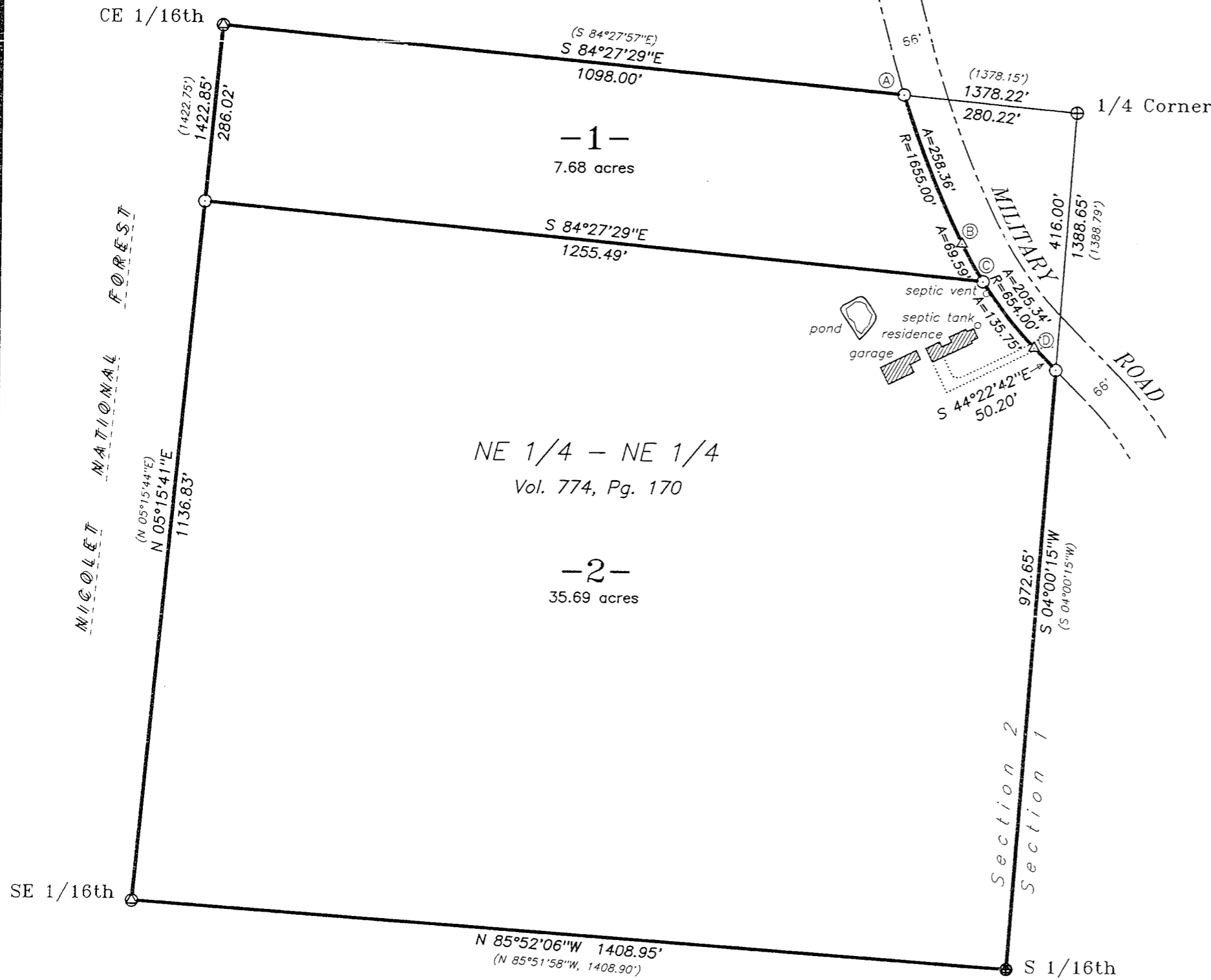
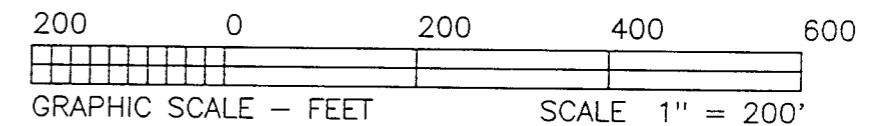

NE 1/4 - NE 1/4
 Vol. 774, Pg. 170

-2-
 35.69 acres

NICOLET NATIONAL FOREST

I hereby certify that I have surveyed the property shown hereon; that this map represents an accurate survey of said property to the best of my knowledge and belief; and that I have complied with the applicable requirements of the Wisconsin Administrative Code Section A-E 7. Legal description provided on a separate sheet.

David A. Konopacky
 David A. Konopacky
 Registered Land Surveyor No. 2566

7-22-03
 Date

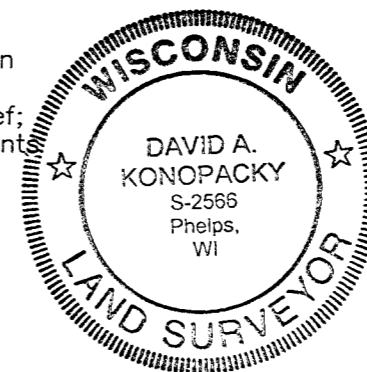

BOUNDARY SURVEY FOR:
Ronald & Faye Shaw
 P.O. Box 131
 Ashland, IL. 62612

SCALE: 1" = 200' DATE: 07/22/03 DRAFTED BY: DAK

MAP NO. **170** NORTHWOODS SURVEYING
 P.O. BOX 1002
 LAND O'LAKES, WISCONSIN 54540

PROPERTY LINE / ROAD RIGHT-OF-WAY LINE CURVE TABLE

CURVE	LENGTH	RADIUS	DEGREE	CHORD BEARING	CHORD LENGTH
A-B	258.36'	1655.00'	3°27'43"	S 21°54'59"E	258.10'
B-C	69.59'	654.00'	8°45'39"	S 29°26'13"E	69.56'
C-D	135.75'	654.00'	8°45'39"	S 38°25'55"E	135.51'
B-D	205.34'	654.00'	8°45'39"	S 35°23'01"E	204.50'

A 1242

A 1242