

A 1 2 4 5

A 1 2 4 5

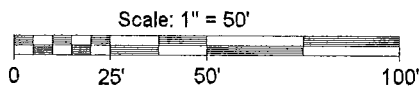

LOT 34
 of
DOOLITTLE - BARDEN'S
NOKOMIS SHORES SUBDIVISION
 Part of the
SOUTHWEST 1/4 of the NORTHEAST 1/4
SECTION 34, TOWNSHIP 36 NORTH, RANGE 6 EAST
Town of Nokomis
Oneida County, Wisconsin

Curve	Delta Angle	Radius	Arc	Tangent	Chord	Chord Bearing
1	8°18'33"	601.09	87.17	43.66	87.10	S 49°56'21"E

- LEGEND**
- - 2" Iron Pipe Found
 - - Septic Tank
 - - Septic Vent
 - ▲ - Well
 - - Power Pole
 - () - Recorded as values
- (NOTE: Iron pipe diameter is outside diameter)

NOTE: Parcel lines NOT FLAGGED / MARKED by McMullen & Associates, Inc.

MAP # **A 1 2 4 5**
 DATE FILED.....**AUG 7 2003**.....
 BY.....
 DESCRIPTION FILED.....
 ONEIDA CO. SURVEYOR'S OFFICE

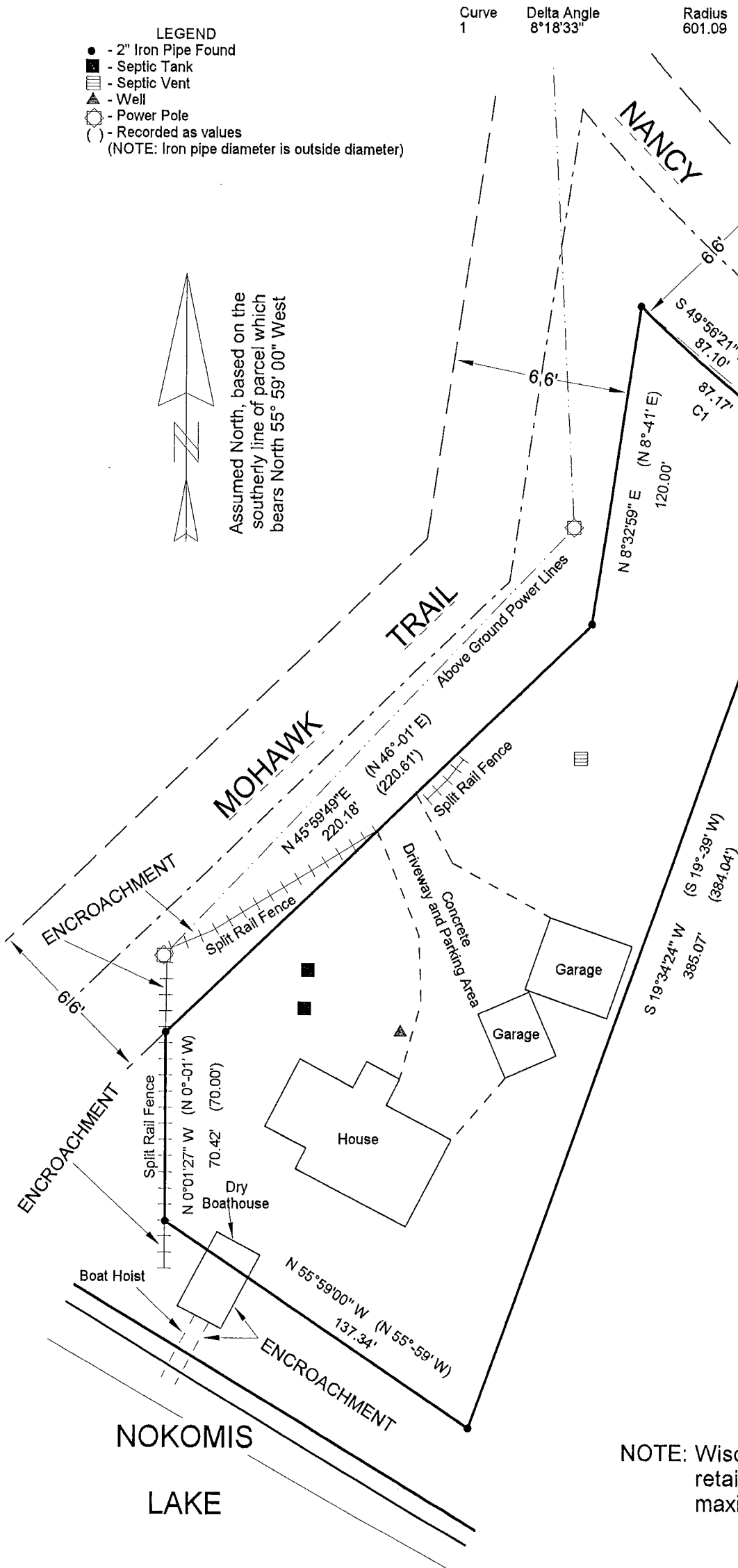
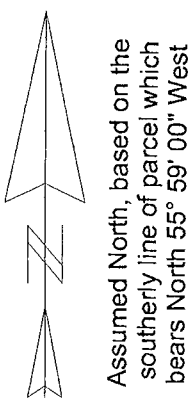

SURVEYOR'S CERTIFICATE

I, David F. McMullen, Wisconsin Registered Land Surveyor # S-1340, do hereby certify that I have surveyed and mapped the property shown hereon, and that I have complied with the applicable requirements of the Wisconsin Administrative Code Section A-E 7, and that this map represents a true and accurate survey of said property to the best of my knowledge and belief.

This survey was performed under the order of:
Jim Olsen

This survey is made for the use of the present owners of the property, and also those who purchase, mortgage, or guarantee the title thereto within one year from date hereof.

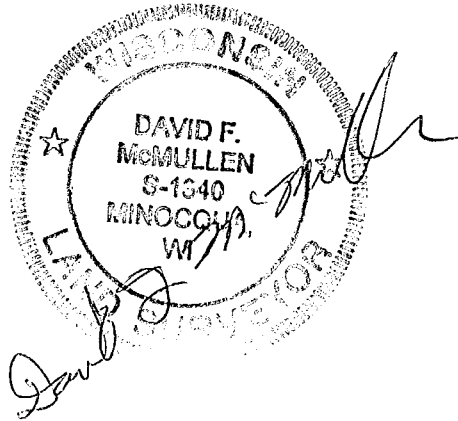

Registered Land Surveyor # S-1340

Date: 7 / 10 / 2003

MCMULLEN & ASSOCIATES, INC.
 9832 Bolger Lake Road
 Minocqua, Wisconsin 54548
 (715) 356-3011

Drafted By: Dwight A. Miesbauer

NOTE: Wisconsin Valley Improvement Company retains ownership to all land 30 feet from maximum highwater of Nokomis Lake.

A 1 2 4 5

A 1 2 4 5