

# PLAT OF SURVEY

## A PART OF THE SW 1/4 OF THE NE 1/4 OF SECTION 28, TOWNSHIP 38 NORTH, RANGE 6 EAST, TOWN OF HAZELHURST, ONEIDA COUNTY, WISCONSIN.

### BASIS OF BEARINGS

BEARINGS SHOWN HEREON ARE BASED ON THE THE EAST LINE OF LOT 8 OF THE COUNTY PLAT OF BOBBY JO HEIGHTS, WHICH IS RECORDED TO BEAR S03°02'18"E.



### LEGEND

- PROPERTY LINE
- EXISTING LOT LINE
- EASEMENT LINE
- FD. 2" IRON PIPE
- FD. 1" IRON PIPE
- SET 3/4" BY 24" IRON REBAR - 1.5 LBS. PER FT.
- (123.56') RECORD DATA PER THE PLAT OF BOBBY JO HEIGHTS

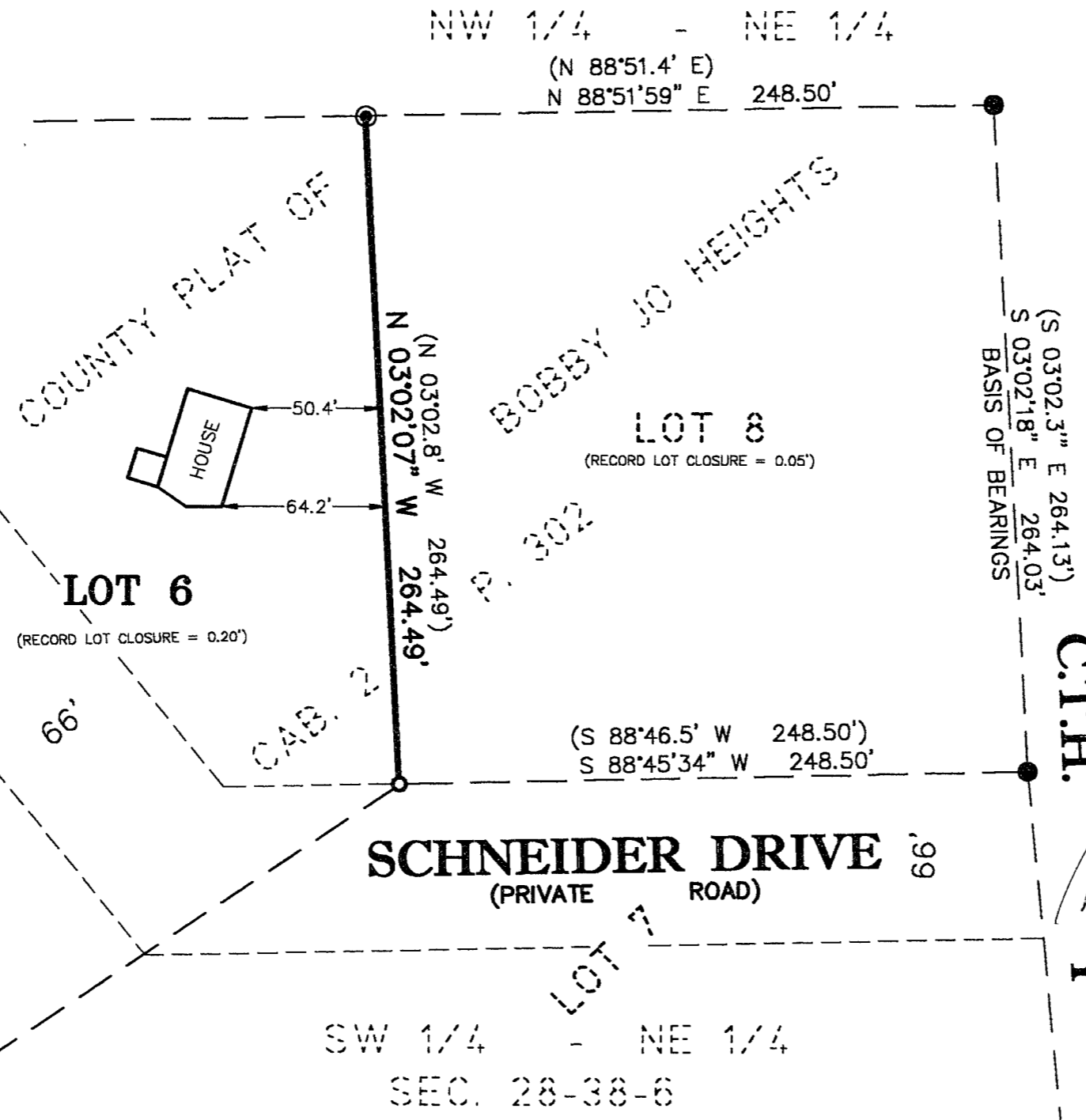
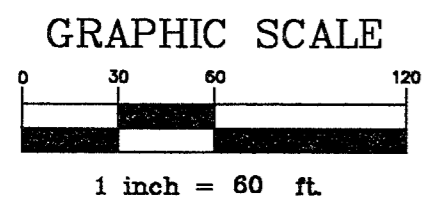

### SURVEYOR'S CERTIFICATE

THE EAST LINE OF LOT 6 OF THE COUNTY PLAT OF "BOBBY JO HEIGHTS", AS RECORDED IN CABINET 2, PAGE 302 OF ONEIDA COUNTY RECORDS, BEING A PART OF THE SOUTHWEST 1/4 OF THE NORTHEAST 1/4 OF SECTION 28, TOWNSHIP 38 NORTH, RANGE 6 EAST, TOWN OF HAZELHURST, ONEIDA COUNTY, WISCONSIN.

I, MATTHEW E. HOGLUND, REGISTERED LAND SURVEYOR OF THE STATE OF WISCONSIN, DO HEREBY CERTIFY THAT BY THE ORDER OF CHARLES SCHNEIDER, OWNER, I HAVE MADE THIS SURVEY OF THE ABOVE DESCRIBED PROPERTY ACCORDING TO THE OFFICIAL RECORDS AND THAT TO THE BEST OF MY KNOWLEDGE AND BELIEF THIS MAP IS A CORRECT REPRESENTATION THEREOF.

DATED THIS 21<sup>st</sup> DAY OF July, 2003

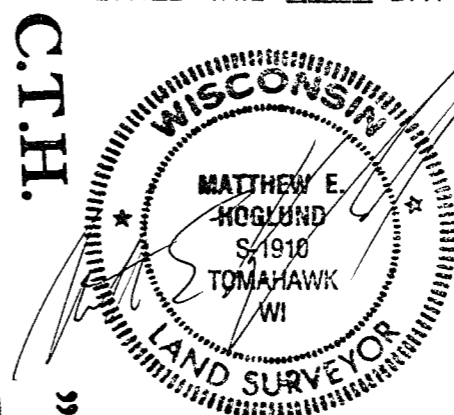

NOTE: IF THIS DOES NOT SHOW A SIGNATURE IN BLUE INK OVER A BLACK INK SEAL, IT IS NOT AN ORIGINAL CERTIFIED COPY AND MAY HAVE BEEN ALTERED.

NORTHSTAR SURVEYING LLC  
BY: MATTHEW E. HOGLUND,  
WI LAND SURVEYOR, S-1910

### Charles Schneider PLAT OF SURVEY

PROJECT NO: 03-002-SCH	NORTHSTAR SURVEYING LLC
DATE: 7-21-03	P.O. Box 505
DRAWN BY: M.E.H.	Tomahawk, Wisconsin 54487
SHEET 1 OF 1	(715) 453-9000

MAP #	A 1247
DATE FILED	AUG 7 2003
BY	.....
DESCRIPTION	.....
ONEIDA CO. SURVEYOR'S OFFICE	

A 1247

A 1247