

BEARINGS REFERENCED TO THE E-W 1/4 LINE
SECTION 24. ASSUMED TO BEAR S 79°56'17" E

LOST
LAKE

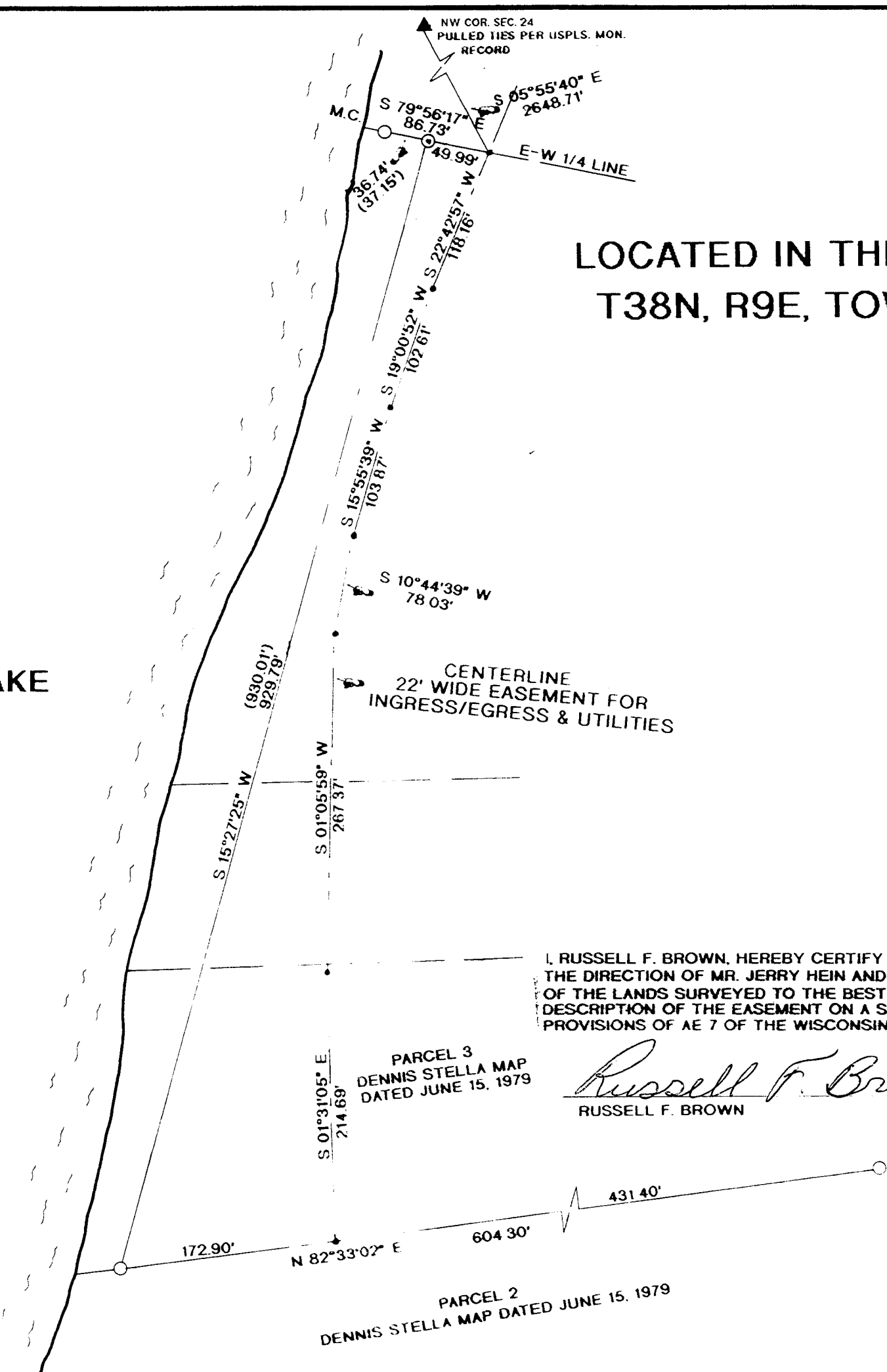

LOCATED IN THE NW 1/4 OF THE SW 1/4, SECTION 24,
T38N, R9E, TOWN OF SUGAR CAMP, ONEIDA CO. WI.

LEGEND:

- FOUND 1 1/4" IRON PIPE
- ⊙ FOUND RIPCO MONUMENT
- () RECORDED AS
- POINT

MAP # A 1248
 DATE FILED... AUG... 7. 2003...
 BY.....
 DESCRIPTION FILED.....
 ONEIDA CO. SURVEYOR'S OFFICE

I, RUSSELL F. BROWN, HEREBY CERTIFY THAT I HAVE SURVEYED THE ABOVE EASEMENT UNDER THE DIRECTION OF MR. JERRY HEIN AND THAT THIS MAP IS A TRUE AND CORRECT REPRESENTATION OF THE LANDS SURVEYED TO THE BEST OF MY KNOWLEDGE AND BELIEF. THAT I HAVE PROVIDED A DESCRIPTION OF THE EASEMENT ON A SEPARATE SHEET, AND THAT I HAVE COMPLIED WITH THE PROVISIONS OF AE 7 OF THE WISCONSIN ADMINISTRATIVE CODE

Russell F. Brown 7/24/03
 RUSSELL F. BROWN DATE

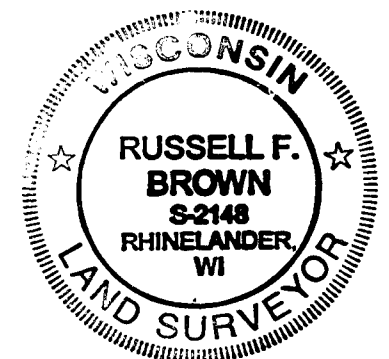

PARCEL 3
DENNIS STELLA MAP
DATED JUNE 15, 1979

PARCEL 2
DENNIS STELLA MAP DATED JUNE 15, 1979

SURVEY FOR JERRY HEIN		
SCALE: 1" = 100'	APPROVED BY:	DRAWN BY JB
DATE: 7/17/03		REVISED
GENISOT & ASSOCIATES, INC. 1512 N. EAGLE STREET RHINELANDER, WI.		
		DRAWING NUMBER 10544