

Lot 28
in the Plat of
**DOOLITTLE - BARDEN'S
KAWAGA SHORES**

in
**GOV'T. LOT 10
SECTION 15, T39N, R6E**

Minocqua Township
Oneida County, Wisconsin

SURVEYOR'S CERTIFICATE

I, James L. Rein, Registered Land Surveyor No. S-2335, hereby certify that I have surveyed the property shown hereon; that this map represents an accurate survey of said property to the best of my knowledge and belief; that I have performed this survey by order of Kurt Bloss; and that I have complied with the requirements of Wisconsin Administrative Code A-E 7.

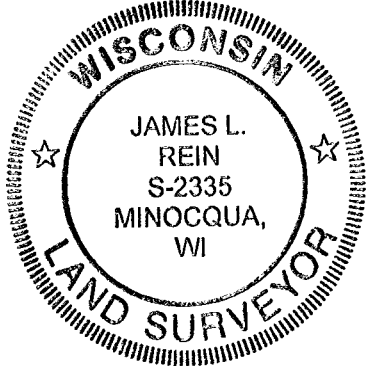

**WILDERNESS
SURVEYING,
INC.**

James L. Rein
Registered Land Surveyor # S-2335
Dated this 21st day of August, 2003.

MAP # **A 1249**
DATE FILED **SEP 5 2003**
BY
DESCRIPTION FILED
ONEIDA CO. SURVEYOR'S OFFICE

Bearing base assumed,
referenced to the east line
of the Lot 28, bearing
N16°20'00"W

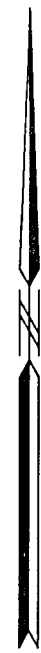

**Kawaguesaga
Lake**

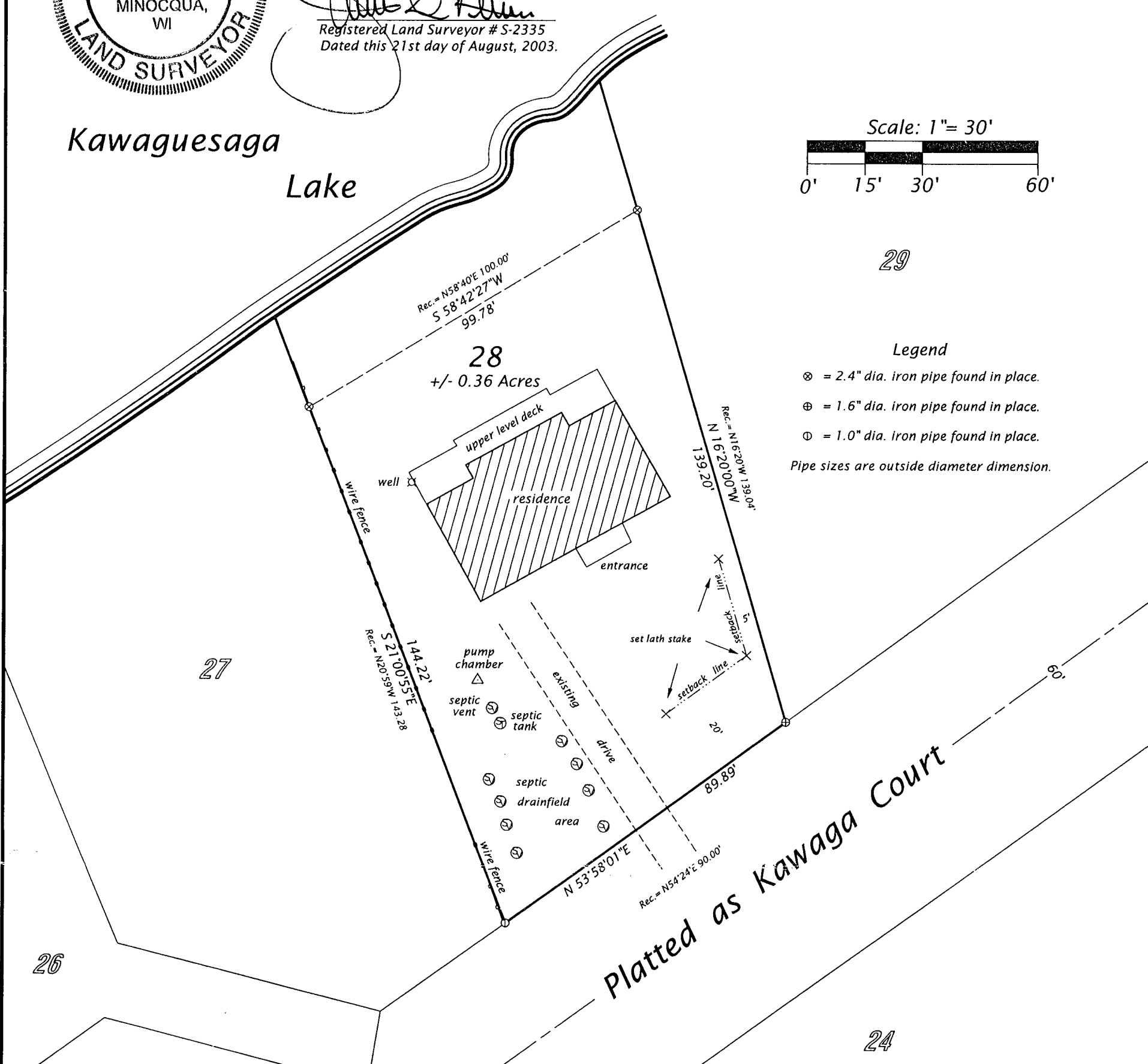
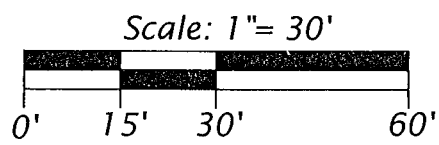

- Legend**
- ⊗ = 2.4" dia. iron pipe found in place.
 - ⊕ = 1.6" dia. iron pipe found in place.
 - ⊙ = 1.0" dia. iron pipe found in place.
- Pipe sizes are outside diameter dimension.

WILDERNESS SURVEYING, INC.
Post Office Box 1111 - 8793 Earls Court
Minocqua, Wisconsin 54548-1111
Telephone (715) 356-5100 - www.wildernesssurveying.com

Map Number: 03-154	Revisions:
File Number: 13-15-396	
Drafted by: M. Oestreich	