

RECEIVED & FILED # **A125**
 Oneida County Surveyor's Office
 Date. **FEB. 10. 1986**
 By **M JH**
 OCS Area #

THE E-W 1/4 LINE OF THE W 1/2 OF
 SECTION 36, TOWN 39 NORTH, RANGE 9 EAST
 TOWN OF SUGAR CAMP, ONEIDA CO., WIS.

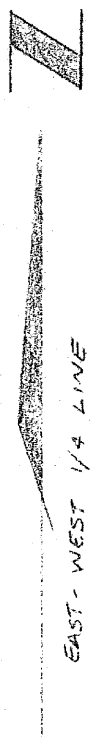

SCALE 1" = 200'
 0 25 50 100 200

- LEGEND
- ⊙ IRON PIPE FOUND
 - 2" X 30" IRON PIPE SET
 - RIGHT OF WAY POST
 - X-X- FENCELINE

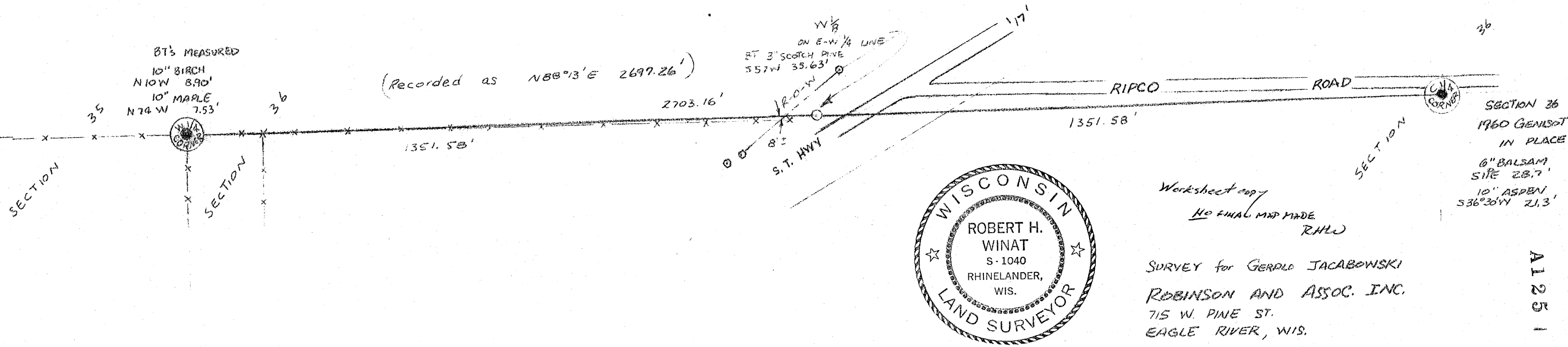

Worksheet copy
 NO FINAL MAP MADE
 RHLW

SURVEY for GERDLO JACOBOWSKI
 ROBINSON AND ASSOC. INC.
 715 W. PINE ST.
 EAGLE RIVER, WIS.

SECTION 36
 1960 GENISOT
 IN PLACE
 6" BALSAM
 SIRE 28.7'
 10" ASPEN
 S36°30'W 21.3'

A1251

RECEIVED & FILED # **B4004**
 Oneida County Surveyor's Office

drafted by S. Favorite 8 dec 1977

Robert H. Winat
 ROBERT H. WINAT L.S. # 1040