

1250

MAP # **A 1250**
 DATE FILED... **SEP 5 2003**...
 BY.....
 DESCRIPTION FILED.....
 ONEIDA CO. SURVEYOR'S OFFICE

Part of
GOV'T. LOT 2
SECTION 27, T39N, R6E

Minocqua Township
 Oneida County, Wisconsin
 SURVEYOR'S CERTIFICATE

I, James L. Rein, Registered Land Surveyor No. S-2118, hereby certify that I have surveyed the property shown hereon; that this map represents an accurate survey of said property to the best of my knowledge and belief; that I have performed this survey by order of Walter Sprang; and that I have complied with the requirements of Wisconsin Administrative Code A-E 7.



WILDERNESS SURVEYING, INC.

James L. Rein
 Registered Land Surveyor # S-2118
 Dated this 26th day of August, 2003.

Bearing base assumed, referenced to the south line of parcel 1B, bearing N80°13'00"W

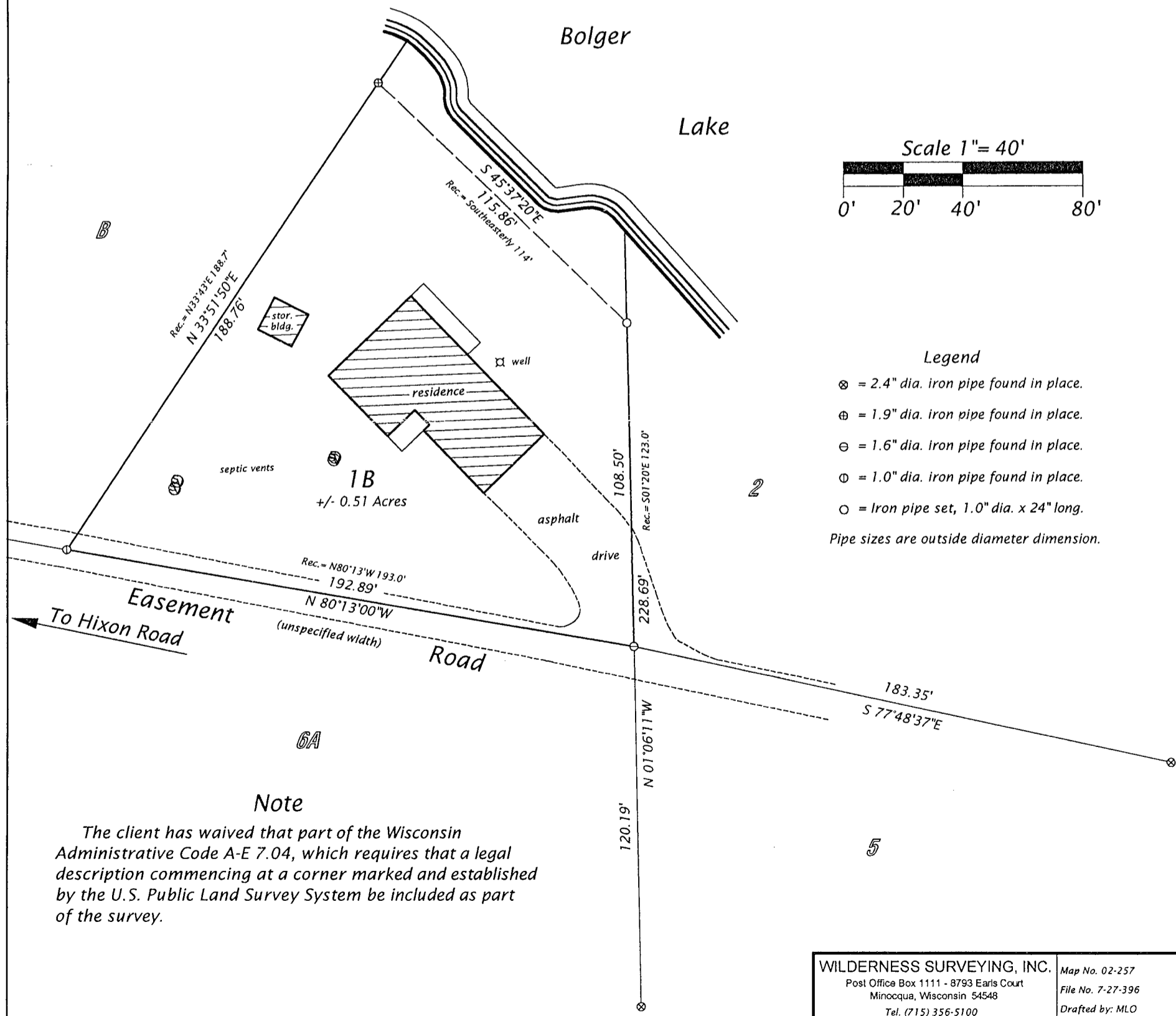
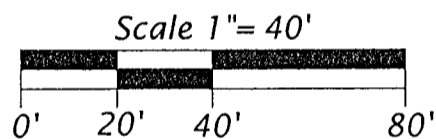

- Legend**
- ⊗ = 2.4" dia. iron pipe found in place.
 - ⊕ = 1.9" dia. iron pipe found in place.
 - ⊖ = 1.6" dia. iron pipe found in place.
 - ⊙ = 1.0" dia. iron pipe found in place.
 - = Iron pipe set, 1.0" dia. x 24" long.
- Pipe sizes are outside diameter dimension.

Note
 The client has waived that part of the Wisconsin Administrative Code A-E 7.04, which requires that a legal description commencing at a corner marked and established by the U.S. Public Land Survey System be included as part of the survey.

WILDERNESS SURVEYING, INC.
 Post Office Box 1111 - 8793 Earls Court
 Minocqua, Wisconsin 54548
 Tel. (715) 356-5100
 www.wildernesssurveying.com

Map No. 02-257
 File No. 7-27-396
 Drafted by: MLO
 Sheet 1 of 1 sheet

A 1250

A 1250

A 1250