

A 1251

A 1251

Part of the
NORTH LINE
 of
GOV'T. LOT 2
SECTION 10, T38N, R6E
 Town of Hazelhurst
 Oneida County, Wisconsin

MAP # **A 1251**
 DATE FILED **SEP 5 2003**
 BY.....
 DESCRIPTION FILED.....
 ONEIDA CO. SURVEYOR'S OFFICE

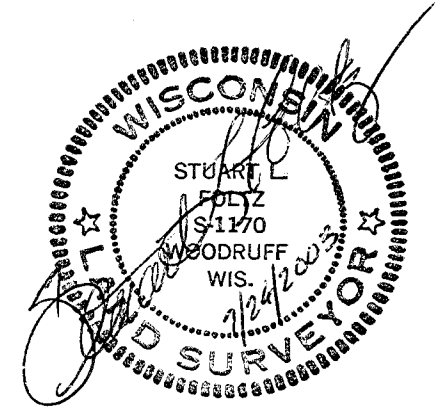

Grid North
 Wisconsin Coordinate System

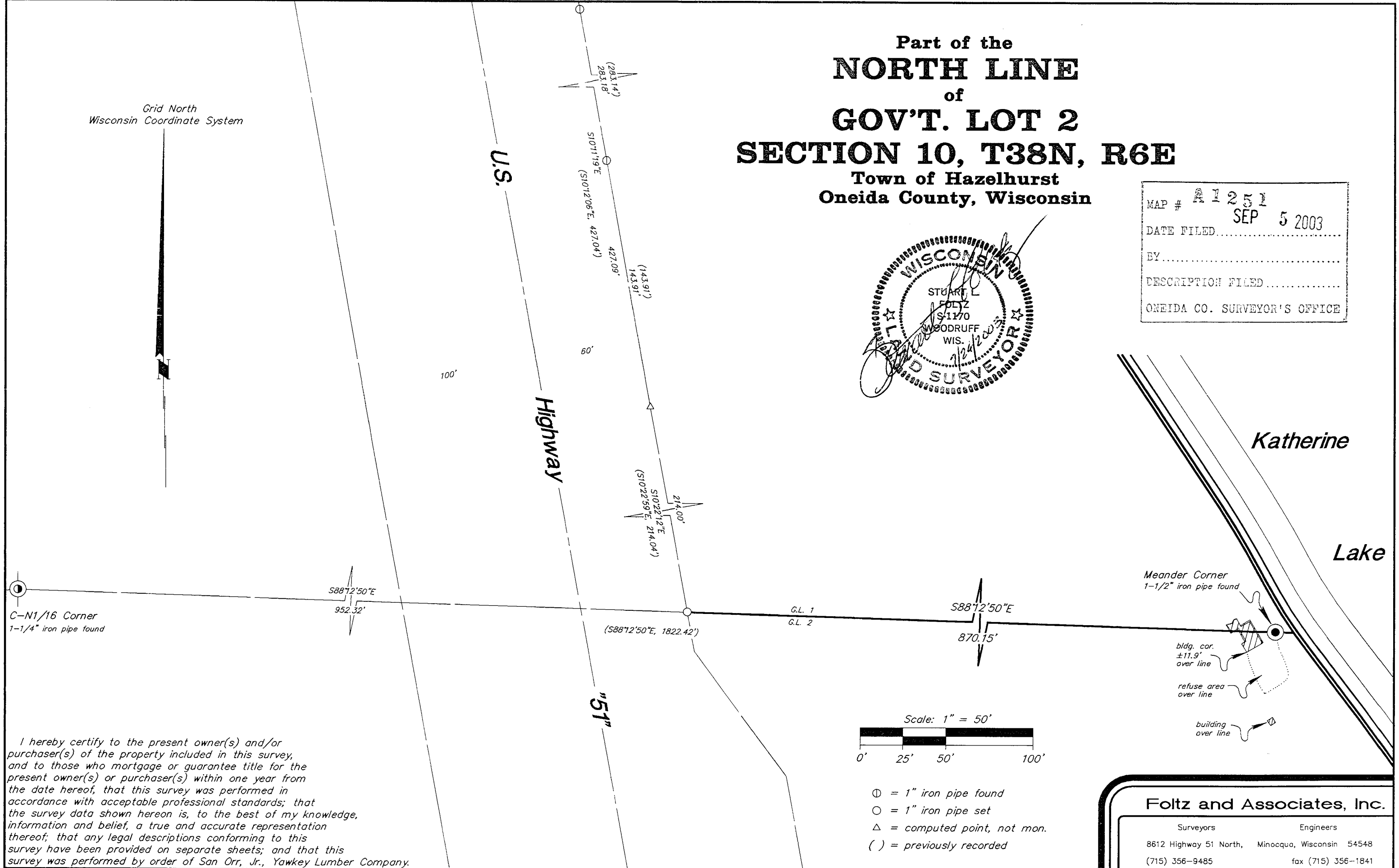

I hereby certify to the present owner(s) and/or purchaser(s) of the property included in this survey, and to those who mortgage or guarantee title for the present owner(s) or purchaser(s) within one year from the date hereof, that this survey was performed in accordance with acceptable professional standards; that the survey data shown hereon is, to the best of my knowledge, information and belief, a true and accurate representation thereof; that any legal descriptions conforming to this survey have been provided on separate sheets; and that this survey was performed by order of San Orr, Jr., Yawkey Lumber Company.

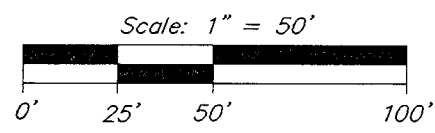

- ⊙ = 1" iron pipe found
- = 1" iron pipe set
- Δ = computed point, not mon.
- () = previously recorded

Foltz and Associates, Inc.

Surveyors	Engineers
8612 Highway 51 North,	Minocqua, Wisconsin 54548
(715) 356-9485	fax (715) 356-1841

C. Winkler 7&8-10-386