

A 1258

MAP # **A 1258**
 DATE FILED **SEP 26 2003**
 BY
 DESCRIPTION FILED
 ONEIDA CO. SURVEYOR'S OFFICE

PLAT OF SURVEY
 Being
LOTS 14 - 19 and LOTS 33 - 38
BLOCK - W -
 Of The
REPLAT OF MUSKY POINT AND THE FIRST ADDITION THERETO
MANSON BEACH
 Located in
GOV'T. LOT 4
SECTION 32, T36N, R7E,
 Town of Woodboro, Oneida County, Wisconsin.

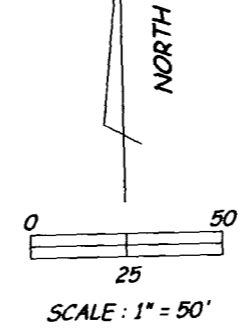
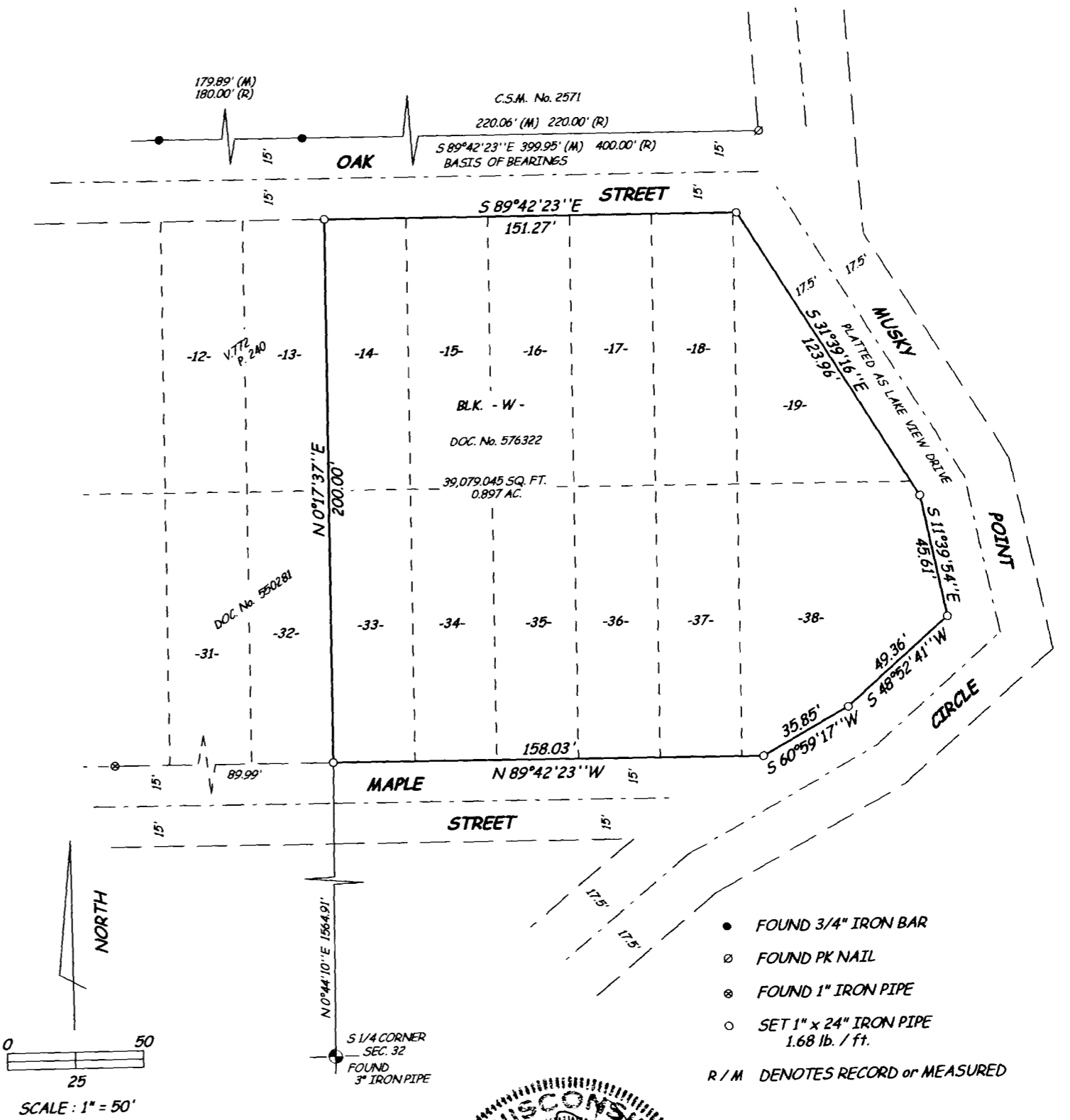

THE INFORMATION SHOWN HEREON IS TO THE BEST OF MY KNOWLEDGE, INFORMATION AND BELIEF CORRECT. LEGAL DESCRIPTIONS, IF ANY, HAVE BEEN PROVIDED ON SEPARATE SHEETS. THIS SURVEY WAS DONE BY THE ORDER OF BARBARA SCHEIDTMANN.

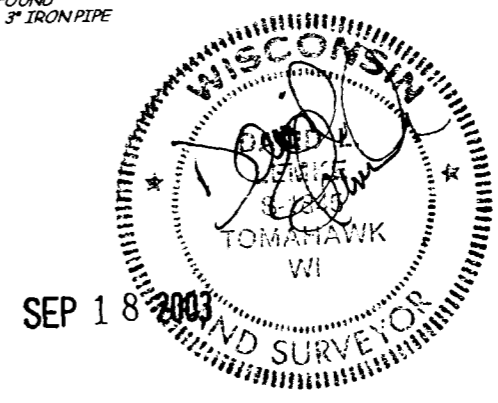

SEP 18 2003

- FOUND 3/4" IRON BAR
- FOUND PK NAIL
- ⊗ FOUND 1" IRON PIPE
- SET 1" x 24" IRON PIPE 1.68 lb. / ft.
- R / M DENOTES RECORD or MEASURED

DRAFTED BY D. LEWKE 15141
Boundary Hunter
 P.O. BOX 442
 TOMAHAWK, WI 54487
 715/453-7035

A 1258