

**All of
LOT 10
and the
SOUTHWESTERLY 1/2
of
LOT 11
of the plat of
LAKE KATHERINE SHORES
Being part of
GOV'T. LOT 5
SECTION 11, T38N, R6E
Town of Hazelhurst
Oneida County, Wisconsin**

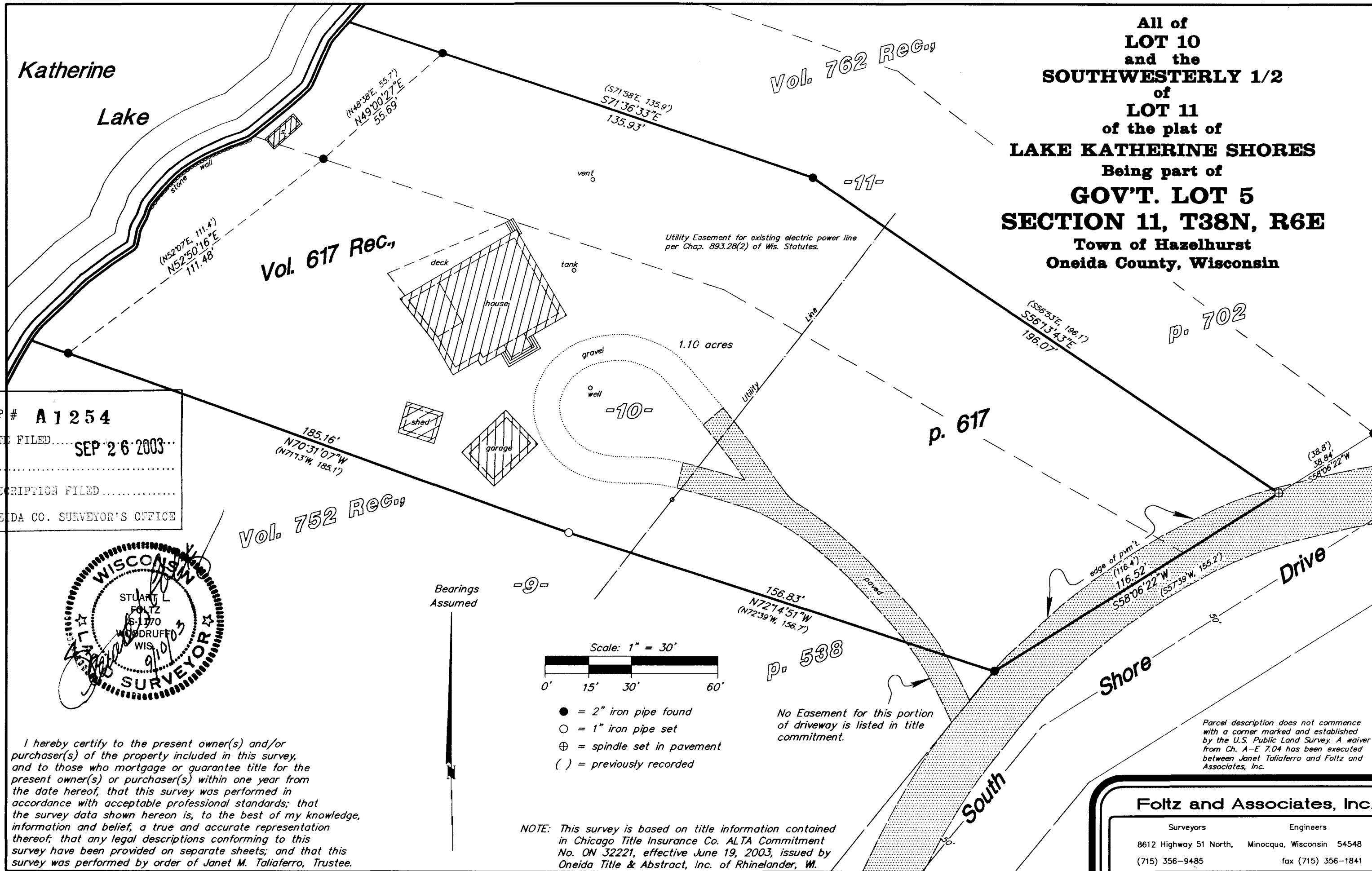

MAP # **A1254**
 DATE FILED.....**SEP 26 2003**.....
 BY.....
 DESCRIPTION FILED.....
 ONEIDA CO. SURVEYOR'S OFFICE

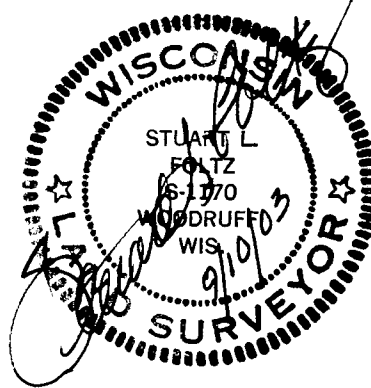

I hereby certify to the present owner(s) and/or purchaser(s) of the property included in this survey, and to those who mortgage or guarantee title for the present owner(s) or purchaser(s) within one year from the date hereof, that this survey was performed in accordance with acceptable professional standards; that the survey data shown hereon is, to the best of my knowledge, information and belief, a true and accurate representation thereof; that any legal descriptions conforming to this survey have been provided on separate sheets; and that this survey was performed by order of Janet M. Taliaferro, Trustee.

Bearings Assumed

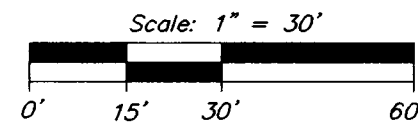

- = 2" iron pipe found
- = 1" iron pipe set
- ⊕ = spindle set in pavement
- () = previously recorded

No Easement for this portion of driveway is listed in title commitment.

NOTE: This survey is based on title information contained in Chicago Title Insurance Co. ALTA Commitment No. ON 32221, effective June 19, 2003, issued by Oneida Title & Abstract, Inc. of Rhinelander, WI.

Parcel description does not commence with a corner marked and established by the U.S. Public Land Survey. A waiver from Ch. A-E 7.04 has been executed between Janet Taliaferro and Foltz and Associates, Inc.

Foltz and Associates, Inc.

Surveyors	Engineers
8612 Highway 51 North,	Minocqua, Wisconsin 54548
(715) 356-9485	fax (715) 356-1841

C. Winkler

6-11-386