

A 1257

A 1257

MAP # **A 1257**
 DATE FILED **SEP 26 2003**
 BY *RL*
 DESCRIPTION FILED
 ONEIDA CO. SURVEYOR'S OFFICE

PLAT OF SURVEY

LOT - 1 -
 Located in the
NW 1/4 of the NE 1/4
SECTION 34, T36N, R6E,
 Town of Nokomis, Oneida County, Wisconsin.

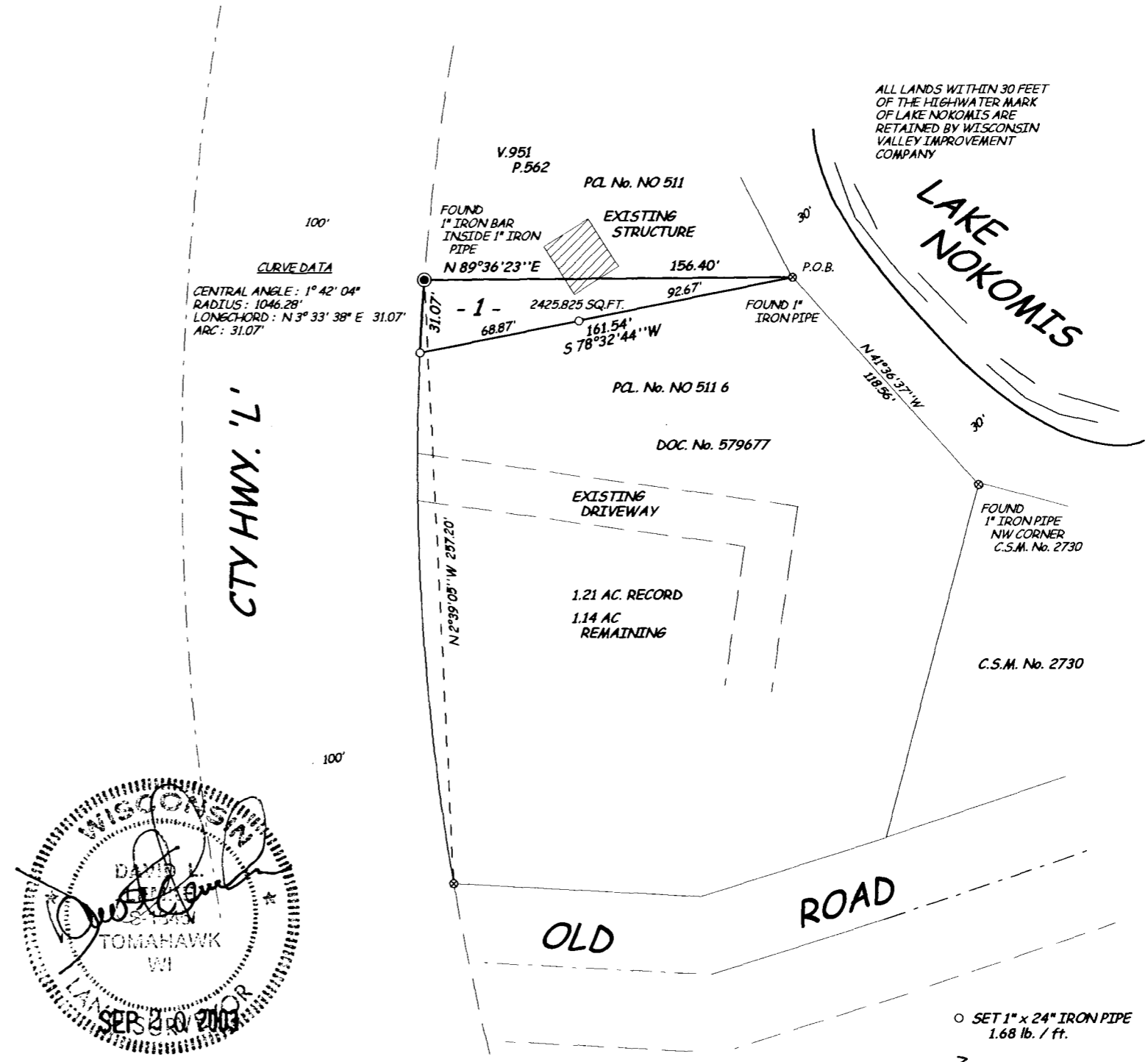

LOT - 1 -
 COMMENCING AT THE NORTHWEST CORNER OF CERTIFIED SURVEY MAP No. 2730, A 1" IRON PIPE 30 FEET DISTANT FROM THE HIGHWATER MARK OF LAKE NOKOMIS, THENCE, N 41° 36' 37" W A DISTANCE OF 118.56 FEET TO THE POINT OF BEGINNING, A 1" IRON PIPE 30 FEET DISTANT FROM THE HIGHWATER MARK OF LAKE NOKOMIS, THENCE, S 78° 32' 44" W A DISTANCE OF 161.54 FEET TO A 1" IRON PIPE ON THE EASTERLY RIGHT-OF-WAY OF COUNTY HIGHWAY 'L'. THENCE, NORTHEASTERLY ALONG THE ARC OF A CURVE WITH A CENTRAL ANGLE OF 1° 42' 04" A RADIUS OF 1046.28 FEET A LONGCHORD OF N 3° 33' 38" E AT 31.07 FEET AND AN ARC LENGTH OF 31.07 FEET TO A 1" IRON BAR INSIDE OF A 1" IRON PIPE, THENCE, LEAVING SAID RIGHT-OF-WAY, N 89° 36' 23" E A DISTANCE OF 156.40 FEET TO THE POINT OF BEGINNING.
 SUBJECT TO AND TOGETHER WITH ANY AND ALL EASEMENTS, RESTRICTIONS AND RIGHT-OF-WAYS OF RECORD AND OR OF USE. ALL LANDS WITHIN 30 FEET OF THE HIGHWATER MARK OF LAKE NOKOMIS ARE RETAINED BY WISCONSIN VALLEY IMPROVEMENT COMPANY.

DRAWN BY
 DAVID L. LEMKE, RLS
 P.O. BOX 442
 TOMAHAWK, WISCONSIN
 715-453-7035

THE INFORMATION SHOWN HEREON IS
 CORRECT TO THE BEST OF MY INFORMATION,
 KNOWLEDGE AND BELIEF.
 DRAFTED BY D. LEMKE 15079

PREPARED FOR:
 JEFF SAFRANEK
 2173 CTY. HWY. 'L'
 TOMAHAWK, WISCONSIN 54487
 453-2679
 ROGER SELMER
 2176 CTY. HWY. 'L'
 TOMAHAWK, WISCONSIN 54487



A 1257

A 1257