

A 1260

A 1260

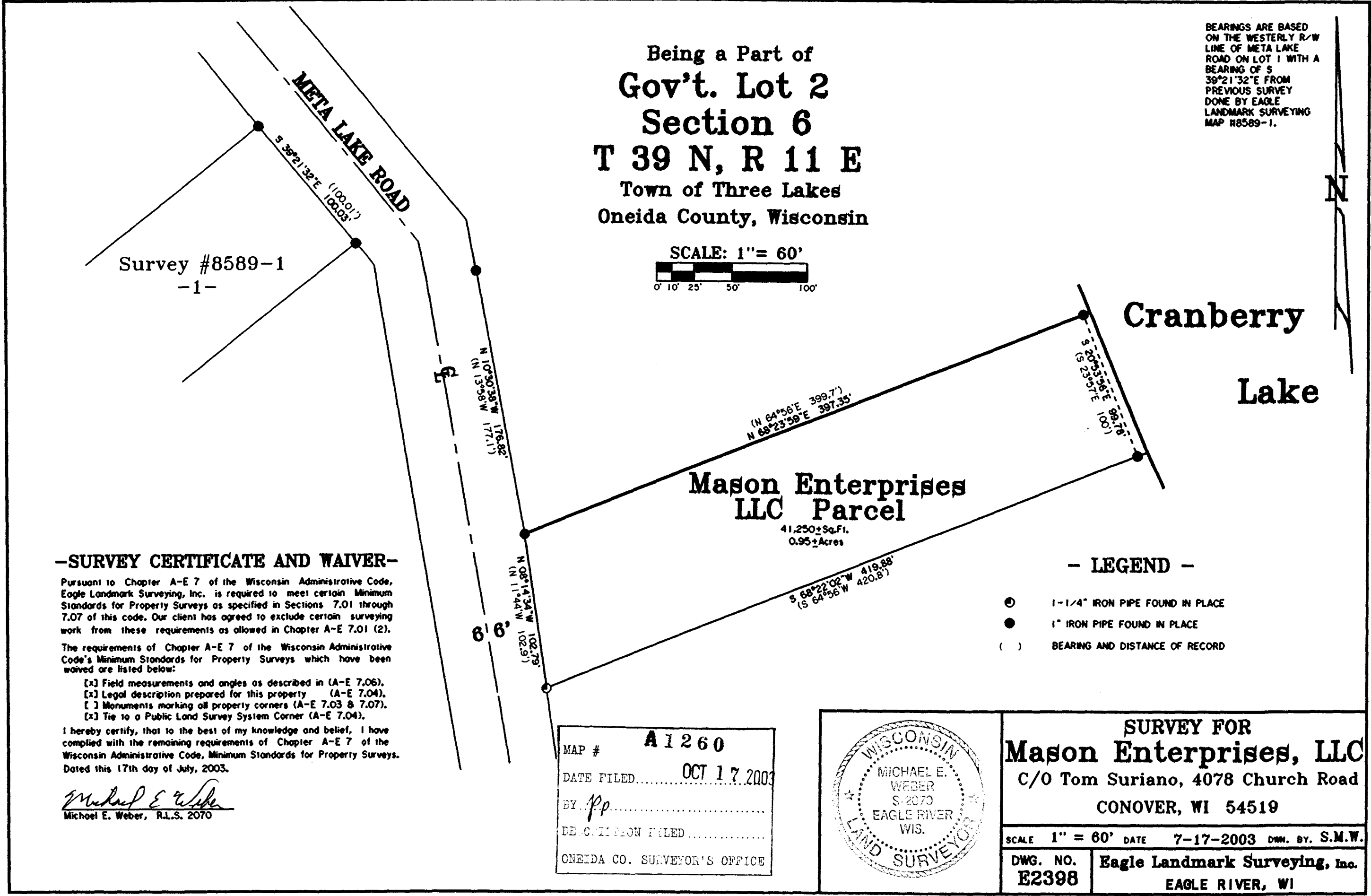

Being a Part of
Gov't. Lot 2
Section 6
T 39 N, R 11 E
 Town of Three Lakes
 Oneida County, Wisconsin

SCALE: 1" = 60'
 0' 10' 25' 50' 100'

BEARINGS ARE BASED ON THE WESTERLY R/W LINE OF META LAKE ROAD ON LOT 1 WITH A BEARING OF S 39°21'32"E FROM PREVIOUS SURVEY DONE BY EAGLE LANDMARK SURVEYING MAP N8589-1.

Survey #8589-1
 -1-

Cranberry Lake

Mason Enterprises LLC Parcel

41,250± Sq. Ft.
 0.95± Acres

-SURVEY CERTIFICATE AND WAIVER-

Pursuant to Chapter A-E 7 of the Wisconsin Administrative Code, Eagle Landmark Surveying, Inc. is required to meet certain Minimum Standards for Property Surveys as specified in Sections 7.01 through 7.07 of this code. Our client has agreed to exclude certain surveying work from these requirements as allowed in Chapter A-E 7.01 (2).

The requirements of Chapter A-E 7 of the Wisconsin Administrative Code's Minimum Standards for Property Surveys which have been waived are listed below:

- [x] Field measurements and angles as described in (A-E 7.06).
- [x] Legal description prepared for this property (A-E 7.04).
- [] Monuments marking all property corners (A-E 7.03 & 7.07).
- [x] Tie to a Public Land Survey System Corner (A-E 7.04).

I hereby certify, that to the best of my knowledge and belief, I have complied with the remaining requirements of Chapter A-E 7 of the Wisconsin Administrative Code, Minimum Standards for Property Surveys. Dated this 17th day of July, 2003.

Michael E. Weber
 Michael E. Weber, R.L.S. 2070

- LEGEND -

- ⊙ 1-1/4" IRON PIPE FOUND IN PLACE
- 1" IRON PIPE FOUND IN PLACE
- () BEARING AND DISTANCE OF RECORD

MAP # **A 1260**
 DATE FILED **OCT 17, 2003**
 BY *pp*
 DE COMMISSION FILED
 ONEIDA CO. SURVEYOR'S OFFICE



SURVEY FOR
Mason Enterprises, LLC
 C/O Tom Suriano, 4078 Church Road
 CONOVER, WI 54519

SCALE 1" = 60' DATE 7-17-2003 DWN. BY. S.M.W.

DWG. NO. **E2398** Eagle Landmark Surveying, Inc.
 EAGLE RIVER, WI

A 1260

0 0 0 1 0