

A 1261

NOTE: BEARINGS ARE BASED ON THE SECTION LINE BEARING AS SHOWN ON GENISOT & ASSOCIATES SURVEY MAP #8927. DESCRIPTION IS PROVIDED ON A SEPARATE SHEET.

Being a Part of the SE1/4-SW1/4 and a Part of Gov't. Lot 5, Section 21 and a Part of Gov't. Lot 2, Section 28 T 39 N, R 9 E Township of Sugar Camp Oneida County, Wisconsin

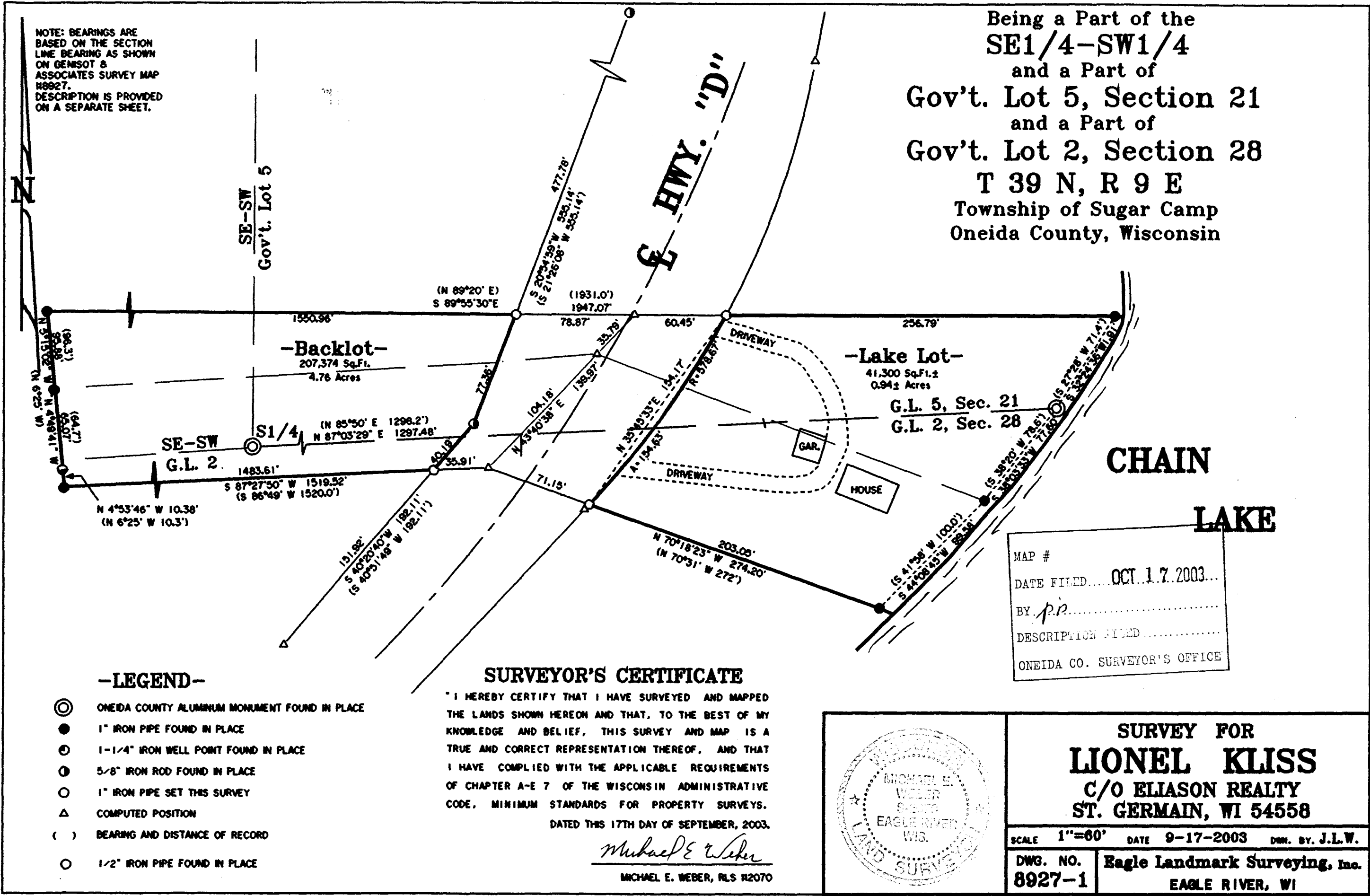

MAP #
DATE FILED... OCT. 17, 2003...
BY *p.p.*
DESCRIPTION FILED
ONEIDA CO. SURVEYOR'S OFFICE

-LEGEND-

- ⊙ ONEIDA COUNTY ALUMINUM MONUMENT FOUND IN PLACE
- 1" IRON PIPE FOUND IN PLACE
- ⊙ 1-1/4" IRON WELL POINT FOUND IN PLACE
- ⊙ 5/8" IRON ROD FOUND IN PLACE
- 1" IRON PIPE SET THIS SURVEY
- △ COMPUTED POSITION
- () BEARING AND DISTANCE OF RECORD
- 1/2" IRON PIPE FOUND IN PLACE

SURVEYOR'S CERTIFICATE

"I HEREBY CERTIFY THAT I HAVE SURVEYED AND MAPPED THE LANDS SHOWN HEREON AND THAT, TO THE BEST OF MY KNOWLEDGE AND BELIEF, THIS SURVEY AND MAP IS A TRUE AND CORRECT REPRESENTATION THEREOF, AND THAT I HAVE COMPLIED WITH THE APPLICABLE REQUIREMENTS OF CHAPTER A-E 7 OF THE WISCONSIN ADMINISTRATIVE CODE, MINIMUM STANDARDS FOR PROPERTY SURVEYS. DATED THIS 17TH DAY OF SEPTEMBER, 2003.

Michael E. Weber
MICHAEL E. WEBER, RLS #2070

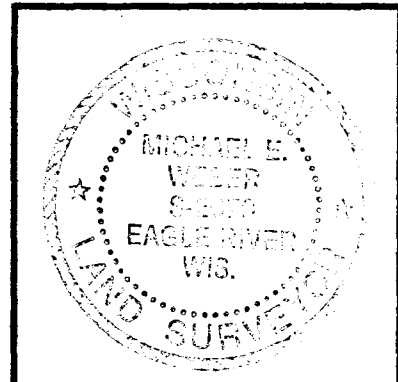

SURVEY FOR
LIONEL KLISS
C/O ELIASON REALTY
ST. GERMAIN, WI 54558

SCALE 1"=60' DATE 9-17-2003 DWN. BY J.L.W.

DWG. NO. 8927-1 Eagle Landmark Surveying, Inc. EAGLE RIVER, WI

A 1261

A 1261

A 1261