

A1262

A1262

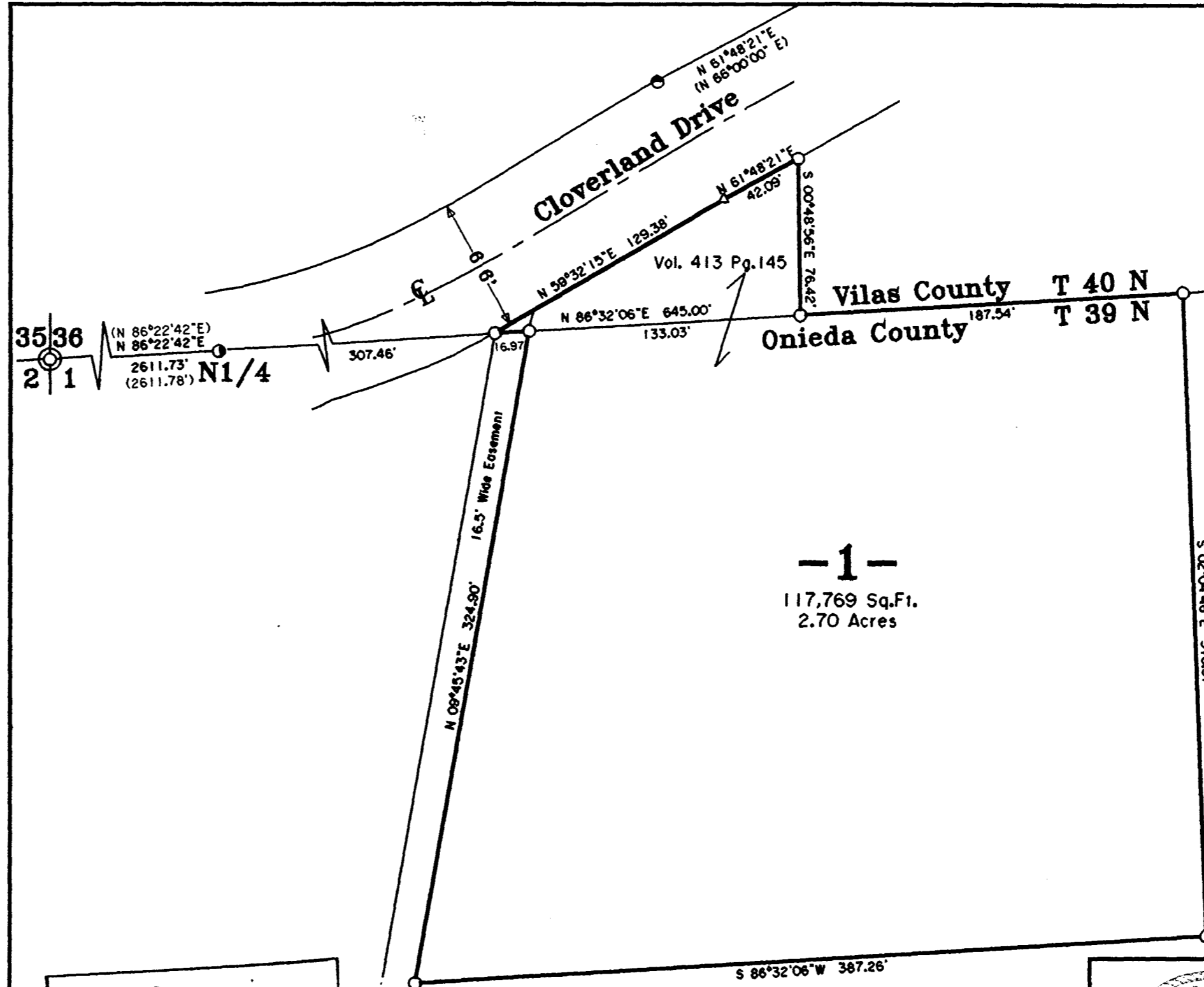

Bearings are based between the Northwest Corner of Sec. 1 and the N 1/4 Corner of Sec. 1, T 39 N, R 9 E of Previous James L. Will map R8840.

Being a Part of
Gov't Lot 9
 Sec. 36, T 40 N, R 9 E
 Township of Cloverland
 Vilas County, Wisconsin
 and also a Part of the
NW-NE
 Sec. 1, T 39 N, R 9 E
 Township of Sugar Camp
 Oneida County, Wisconsin

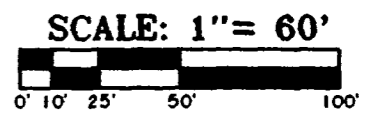

-1-
 117,769 Sq.Ft.
 2.70 Acres

SURVEYOR'S CERTIFICATE

"I HEREBY CERTIFY THAT I HAVE SURVEYED AND MAPPED THE LANDS SHOWN HEREON AND THAT, TO THE BEST OF MY KNOWLEDGE AND BELIEF, THIS SURVEY AND MAP IS A TRUE AND CORRECT REPRESENTATION THEREOF, AND THAT I HAVE COMPLIED WITH THE APPLICABLE REQUIREMENTS OF CHAPTER A-E 7 OF THE WISCONSIN ADMINISTRATIVE CODE, MINIMUM STANDARDS FOR PROPERTY SURVEYS.

DATED THIS 11th DAY OF SEPTEMBER, 2003.

Michael E. Weber
 Michael E. Weber R.L.S. #2070

MAP # **A1262**
 DATE FILED **OCT 17 2003**
 BY *pp*
 DESCRIPTION FILED
 ONEIDA CO. SURVEYOR'S OFFICE

- LEGEND-**
- ⊙ VILAS COUNTY ALUMINUM MONUMENT FOUND IN PLACE
 - ⊙ P.K. NAIL FOUND IN PLACE
 - 1" IRON PIPE FOUND IN PLACE
 - 1" IRON PIPE SET
 - () BEARING AND DISTANCE OF RECORD
 - △ COMPUTED POSITION
 - ⊙ 1-1/2" IRON PIPE FOUND IN PLACE

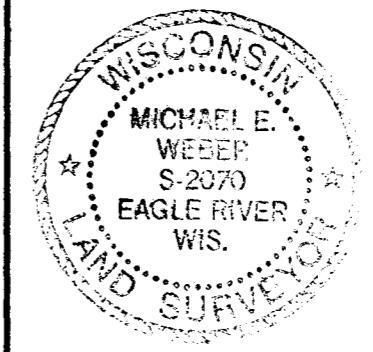

Survey For
Joseph Deditz
 450 Westview Street
 Hoffman Estates, IL 60194

SCALE 1" = 60' DATE 9/11/03 DWN. BY T.D.T.

DWG. NO. **E2436** Eagle Landmark Surveying, Inc.
 EAGLE RIVER, WI

A1262

A1262