

A 1263

BEARINGS ARE BASED ON THE SOUTH LINE OF LOT 7 WITH A BEARING OF S 85°37'50"W FROM THE PLAT OF DYER'S SUBDIVISION.

Being a Part of  
**Lots 6 & 7**  
 Of the Plat of  
**Dyer's Subdivision**  
 Being a Part of  
**Gov't. Lot 2**  
**Sec. 14, T 39 N, R 9 E**  
 Town of Sugar Camp  
 Oneida County, Wisconsin

- LEGEND -
- 2" IRON PIPE FOUND IN PLACE
  - 1" IRON PIPE FOUND IN PLACE
  - × ELEVATION SHOT
  - ( ) BEARING AND DISTANCE OF RECORD

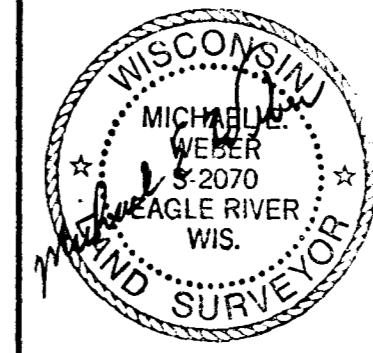

Topographic Survey For  
**Ian Cira**  
 8638 COUNTY HWY. H  
 EAGLE RIVER, WI 54521

SCALE 1" = 30' DATE 8/5/2003 DWN. BY. SMW

DWG. NO. **E2219-1** Eagle Landmark Surveying, Inc.  
 EAGLE RIVER, WI

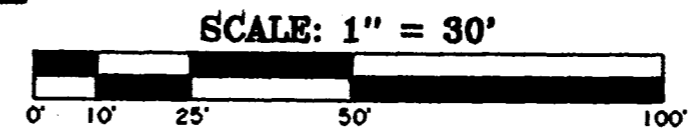

MAP # **A 1263**  
 DATE FILED **OCT. 17, 2003**  
 BY *[Signature]*  
 DESCRIPTION FILED  
 ONEIDA CO. SURVEYOR'S OFFICE

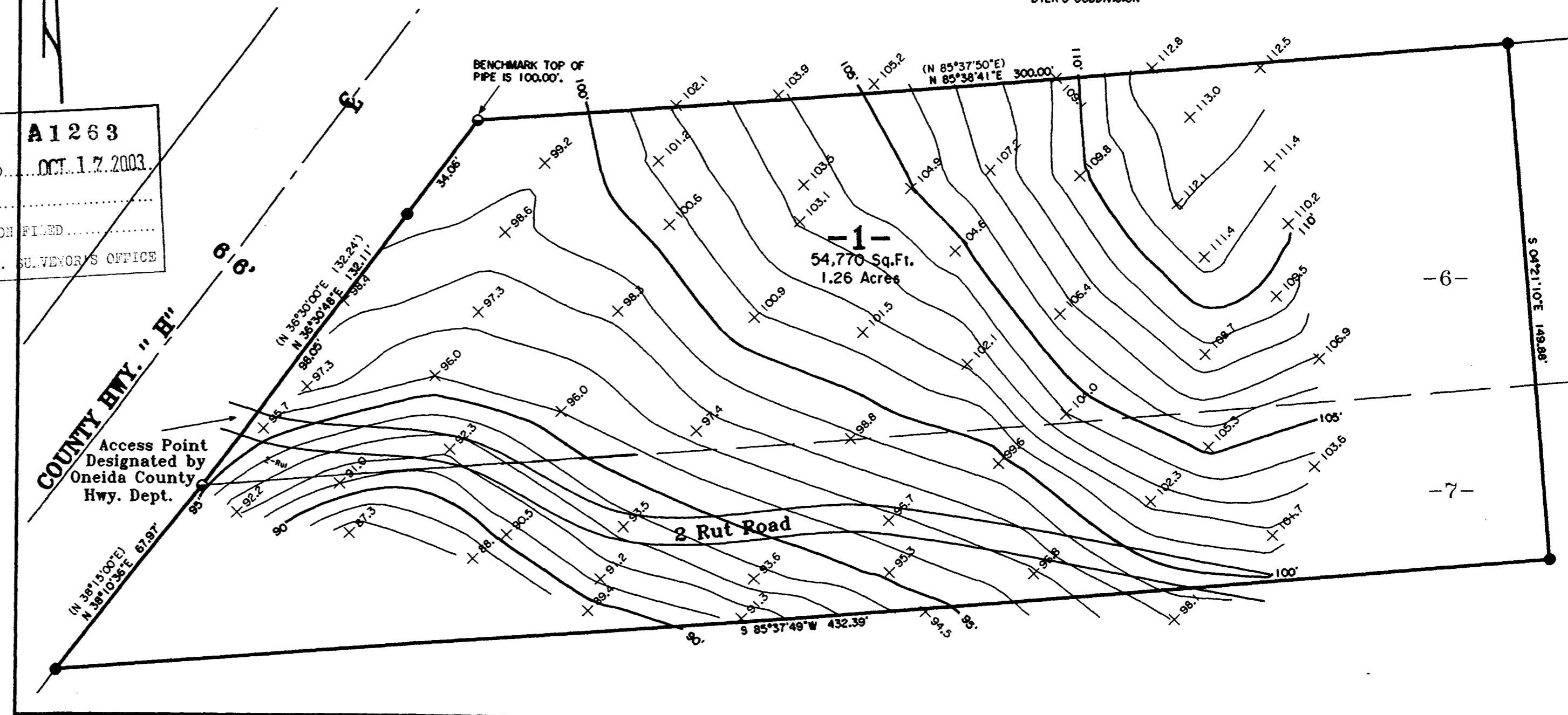

A 1263

A 1263