

A 1264

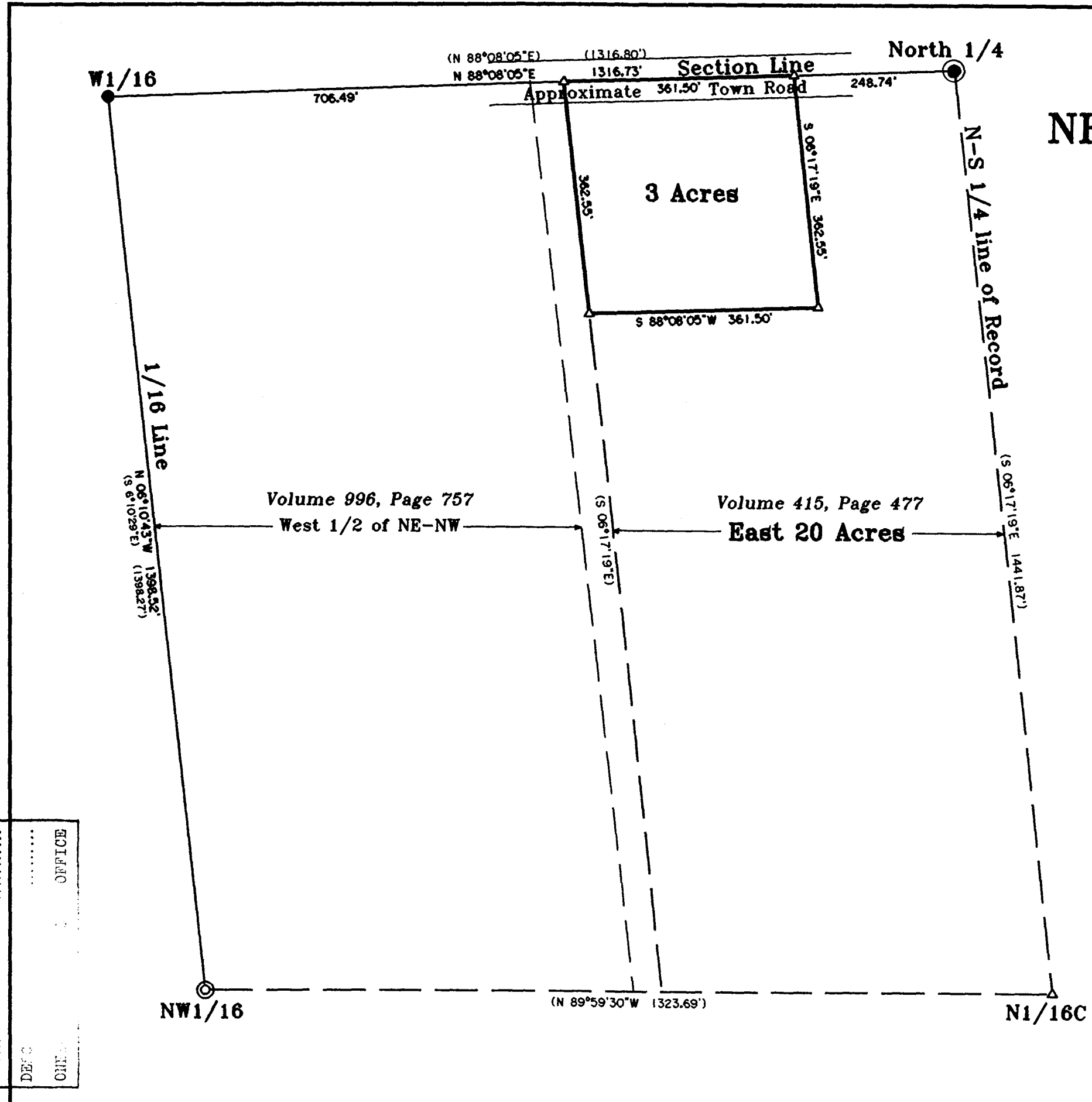

Being a Part of The
NE1/4-NW1/4, Section 5
T 37 N, R 11 E
 Town of Piehl
 Oneida County, Wisconsin

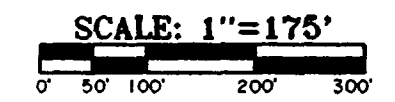

-SURVEY CERTIFICATE AND WAIVER-

Pursuant to Chapter A-E 7 of the Wisconsin Administrative Code, Eagle Landmark Surveying, Inc. is required to meet certain Minimum Standards for Property Surveys as specified in Sections 7.01 through 7.07 of this code. Our client has agreed to exclude certain surveying work from these requirements as allowed in Chapter A-E 7.01 (2). The requirements of Chapter A-E 7 of the Wisconsin Administrative Code's Minimum Standards for Property Surveys which have been waived are listed below:

- Field measurements and angles as described in (A-E 7.06).
- Legal description prepared for this property (A-E 7.04).
- Monuments marking all property corners (A-E 7.03 & 7.07).
- Tie to a Public Land Survey System Corner (A-E 7.04).

I hereby certify, that to the best of my knowledge and belief, I have complied with the remaining requirements of Chapter A-E 7 of the Wisconsin Administrative Code, Minimum Standards for Property Surveys.
 DATED THIS 31ST DAY OF JULY, 2003.

Thomas A. Boettcher
 THOMAS A. BOETTCHER, R.L.S. 1763

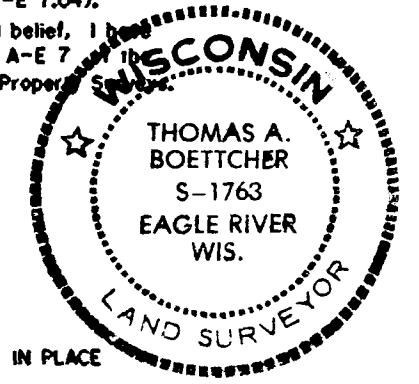

-LEGEND-

- ⊙ ONEIDA COUNTY 2" BRASS CAPPED IRON PIPE IN PLACE
- ⊙ 1" BRASS CAPPED IRON PIPE IN PLACE
- 1" IRON PIPE IN PLACE
- △ COMPUTED ANGLE POINT
- () BEARING AND DISTANCE OF RECORD

Map of Lands For
James Houg
 1489 Stella Lake Road
 Three Lakes, WI 54562
 Eagle Landmark Surveying, Inc.
 5035 Highway 70 West
 EAGLE RIVER, WI. 54521
 Job #E1583-1

MA 1264	DATE PLOTTED	BY	DEC	OFFICE
	OCT 17 2003			

Bearings are taken off previous survey done by Eagle Landmark Surveying map #E1583.

A 1264

A 1264