

MAP # **A 1267**
 DATE FILED... **DEC. 05. 2003**.....
 BY... *PUD*.....
 DESCRIPTION FILED.....
 ONEIDA CO. SURVEYOR'S OFFICE

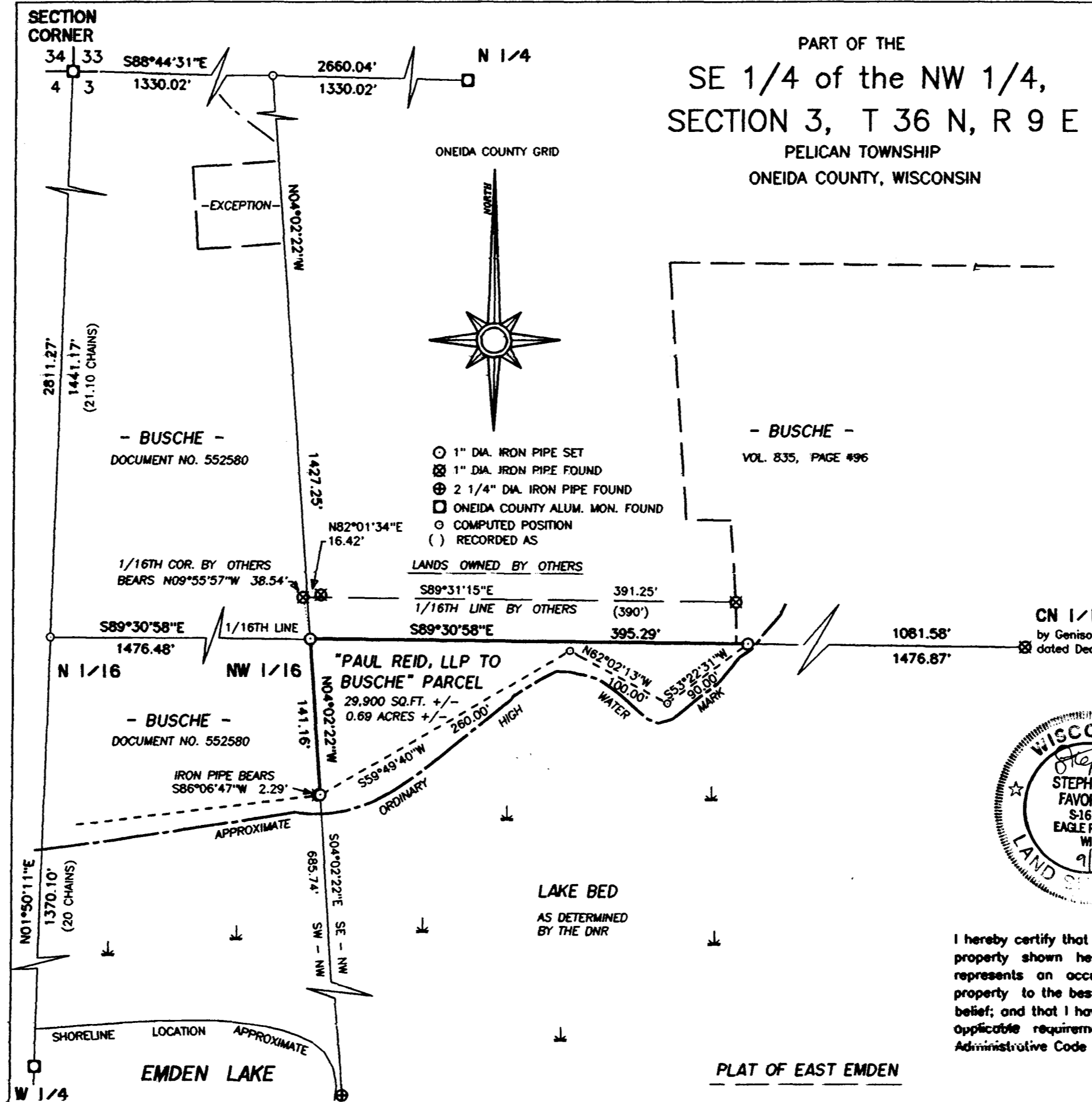

PART OF THE
**SE 1/4 of the NW 1/4,
 SECTION 3, T 36 N, R 9 E**
 PELICAN TOWNSHIP
 ONEIDA COUNTY, WISCONSIN

"PAUL REID, LLP TO BUSCHE" DESCRIPTION
 A parcel of land in the SE 1/4 of the NW 1/4, Section 3, Township 36 North, Range 9 East, Pelican Township, Oneida County, Wisconsin, more particularly described as follows:
 Commencing at the northwest corner of said Section 3 marked by an Oneida County aluminum capped monument in place; thence South 01 degrees 50 minutes 11 seconds West along the section line for a distance of 1441.17 feet; thence South 89 degrees 30 minutes 58 seconds East along the 1/16th line for a distance of 1476.48 feet to the NW 1/16 corner marked by an iron pipe; the PLACE OF BEGINNING. Thence continuing South 89 degrees 30 minutes 58 seconds East along the north line of said SE 1/4 of the NW 1/4 for a distance of 395.29 feet to an iron pipe; thence along the northerly high water mark of a lakebed South 53 degrees 22 minutes 31 seconds West for a distance of 90.00 feet; thence North 62 degrees 02 minutes 13 seconds West for a distance of 100.00 feet; thence South 59 degrees 49 minutes 40 seconds West for a distance of 260.00 feet to an iron pipe; thence leaving said lakebed and along the west line of the SE 1/4 of the NW 1/4, North 04 degrees 02 minutes 22 seconds West for a distance of 141.16 feet to the PLACE OF BEGINNING. Including the lands lying between the lakebed baseline and the ordinary highwater mark. The above described parcel is to be attached to the adjoining lands owned by Patrick J. and Marsha J. Busche which are described and recorded in Vol. 835, Page 496 and in Document No. 552580 respectively and is not to be conveyed separately unless in compliance with Oneida County Subdivision Ordinance.

- 1" DIA. IRON PIPE SET
- ⊗ 1" DIA. IRON PIPE FOUND
- ⊕ 2 1/4" DIA. IRON PIPE FOUND
- ONEIDA COUNTY ALUM. MON. FOUND
- COMPUTED POSITION
- () RECORDED AS

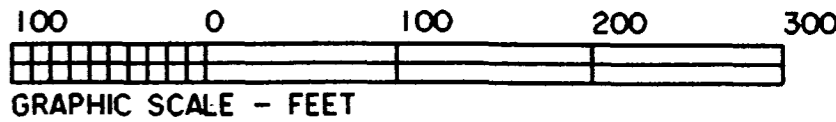

I hereby certify that I have surveyed the property shown hereon; that this map represents an accurate survey of said property to the best of my knowledge and belief; and that I have complied with the applicable requirements of the Wisconsin Administrative Code Section A-E 7.

SURVEY FOR:
PATRICK J. & MARSHA J. BUSCHE
3742 FAUST LAKE ROAD
RHINELANDER, WI 54501-9311

SCALE: 1" = 100' DATE: 09/22/03 DRAWN BY: SJF

MAP NO. **2002073J** **FAVORITE SURVEYING, S.C.**
 701 NORTH RAILROAD STREET
 EAGLE RIVER, WISCONSIN 54521