

MAP # A1268

DATE FILED DEC. 05. 2003

BY *PLD*

DESCRIPTION FILED

ONEIDA CO. SURVEYOR'S OFFICE

A1268

Being a Part of
Gov't Lots 2 and 3
 and Omitted Lands in
Section 12, T 39 N, R 9 E
 Township of Sugar Camp
 Oneida County, Wisconsin

SCALE: 1" = 40'

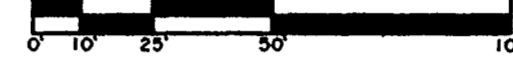

SURVEYOR'S CERTIFICATE

I HEREBY CERTIFY THAT I HAVE SURVEYED AND MAPPED THE LANDS SHOWN HEREON AND THAT, TO THE BEST OF MY KNOWLEDGE AND BELIEF, THIS SURVEY AND MAP IS A TRUE AND CORRECT REPRESENTATION THEREOF, AND THAT I HAVE COMPLIED WITH THE APPLICABLE REQUIREMENTS OF CHAPTER A-E 7 OF THE WISCONSIN ADMINISTRATIVE CODE, MINIMUM STANDARDS FOR PROPERTY SURVEYS.

DATED THIS 23rd DAY OF OCTOBER, 2003.

Michael E. Weber
 MICHAEL E. WEBER R.L.S. #2070

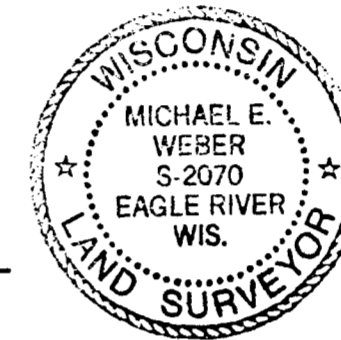

-LEGEND-

- W.C.D. IRON PIPE-BRASS CAP FOUND IN PLACE
- 1" IRON PIPE FOUND IN PLACE
- ⊠ 5/8" IRON ROD FOUND IN PLACE
- 1" IRON PIPE SET
- △ COMPUTED ANGLE POINT
- () BEARING & DISTANCE OF RECORD

This Parcel contains land that was not surveyed as part of the Original Gov't. Survey. This land was omitted from their maps, and the Original Gov't. Survey shows all lands lying North of Kathan Lake lying in Section 12. Deeds in this area were written from a Genisot & Associates Survey by Robert E. Bandow dated 12/15/66 which predates the W.C.D. survey in which the W.C.D. corners were set.

Survey For
Larry Wilkes Estate
 C/O Maureen Safer & Sarah Flores
 Colorado Springs, CO

KATHAN LAKE

Survey Map No. E9659-2

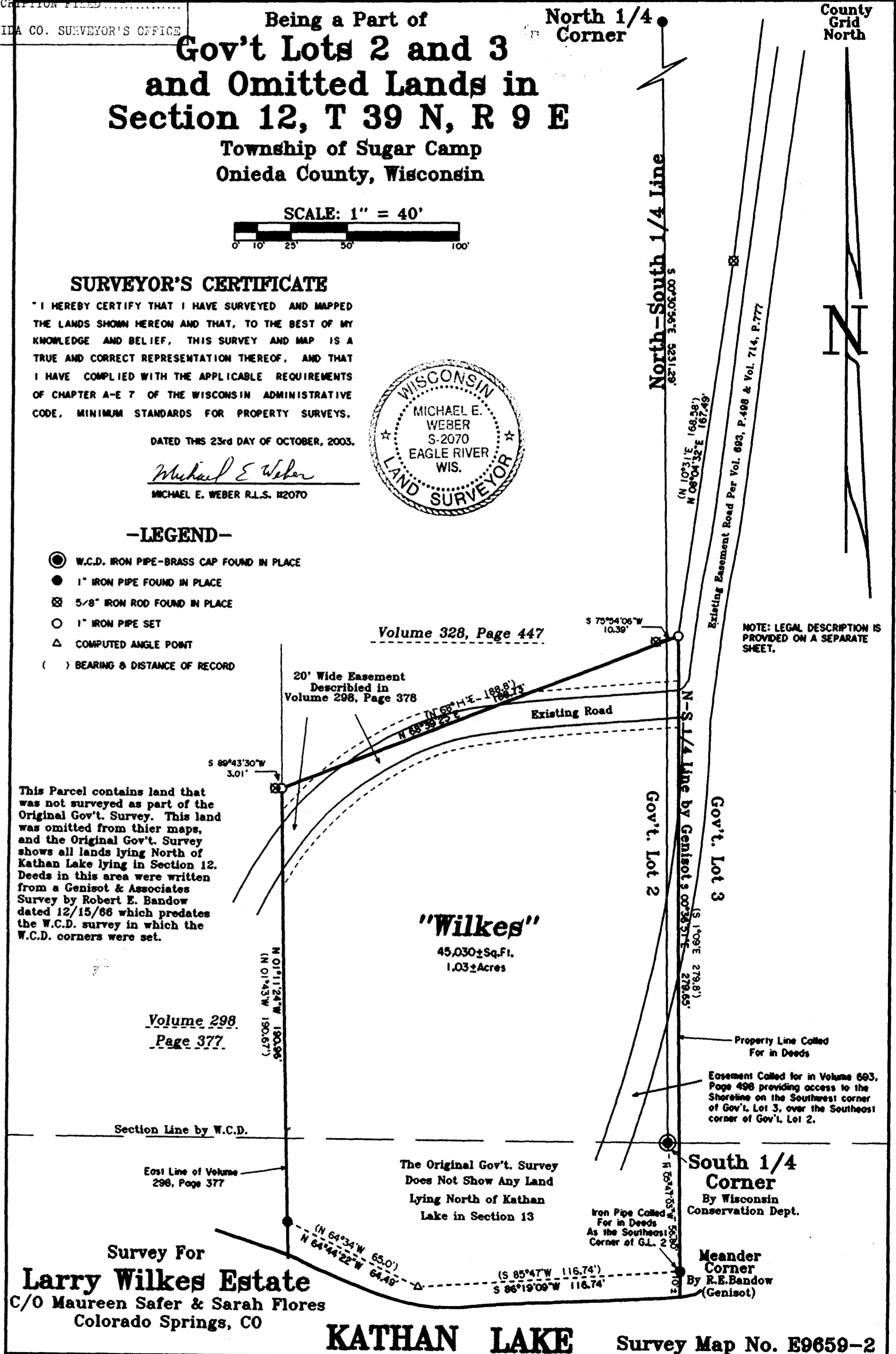

A1268

A1268