

LOT 4, BLOCK 3
of the recorded plat of
E - WAU - NA
recorded in Vol. 5 of Plats at Page 17
located in part of
Gov't. Lots 1 and 6
Section 14, T 39 N, R 6 E
Minocqua Township
Oneida County, Wisconsin

ASUMMED NORTH
referenced to the easterly line
of Lot 4 per O.C.S. Map No. B-40
i.e. N 46°47'00"W

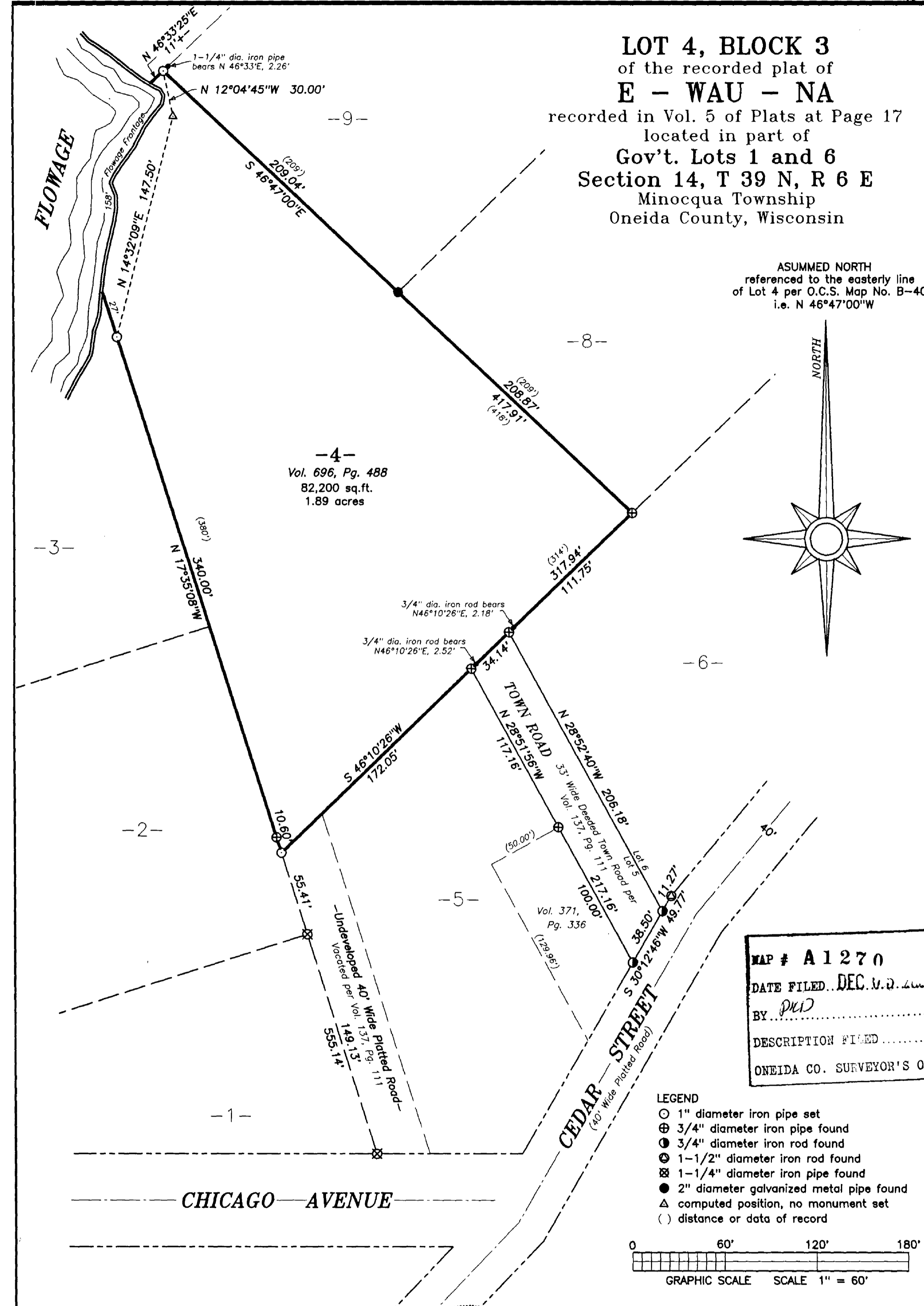
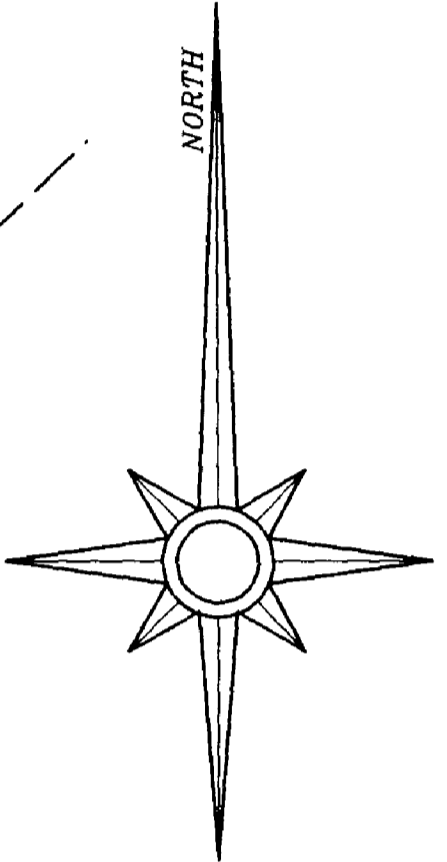

MAP # **A 1 2 7 0**
DATE FILED **DEC. 11, 2003**
BY *DK*
DESCRIPTION FILED
ONEIDA CO. SURVEYOR'S OFFICE

- LEGEND**
- 1" diameter iron pipe set
 - ⊕ 3/4" diameter iron pipe found
 - ⊙ 3/4" diameter iron rod found
 - ⊗ 1-1/2" diameter iron rod found
 - ⊗ 1-1/4" diameter iron pipe found
 - 2" diameter galvanized metal pipe found
 - △ computed position, no monument set
 - () distance or data of record

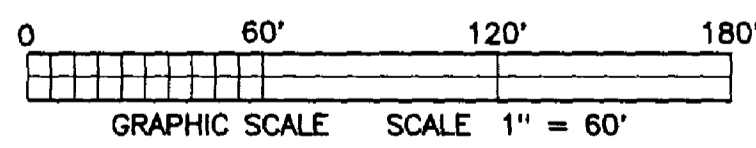

I hereby certify that I have surveyed the property shown hereon; that this map represents an accurate survey of said property to the best of my knowledge and belief; and that I have complied with the applicable requirements of the Wisconsin Administrative Code Section A-E 7.

David A. Konopacky
David A. Konopacky
Registered Land Surveyor No. 2566

11-11-03
Date

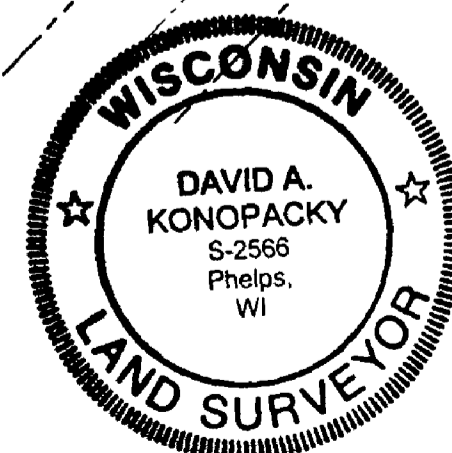

BOUNDARY SURVEY FOR:

Marilyn Rogers
817 Garfield Ave., Apt. C
Libertyville, IL 60048

SCALE: 1" = 60' DATE: 11/11/03 DRAFTED BY: DAK
MAP NO. **187** NORTHWOODS SURVEYING
P.O. BOX 1002
LAND O'LAKE, WISCONSIN 54540