

MAP # **A 1275**  
 DATE FILED **DEC. 05. 2003**  
 BY *PKD*  
 DESCRIPTION FILED  
 ONEIDA CO. SURVEYOR'S OFFICE

BEARINGS ARE BASED ON  
 C.S.M. #232.

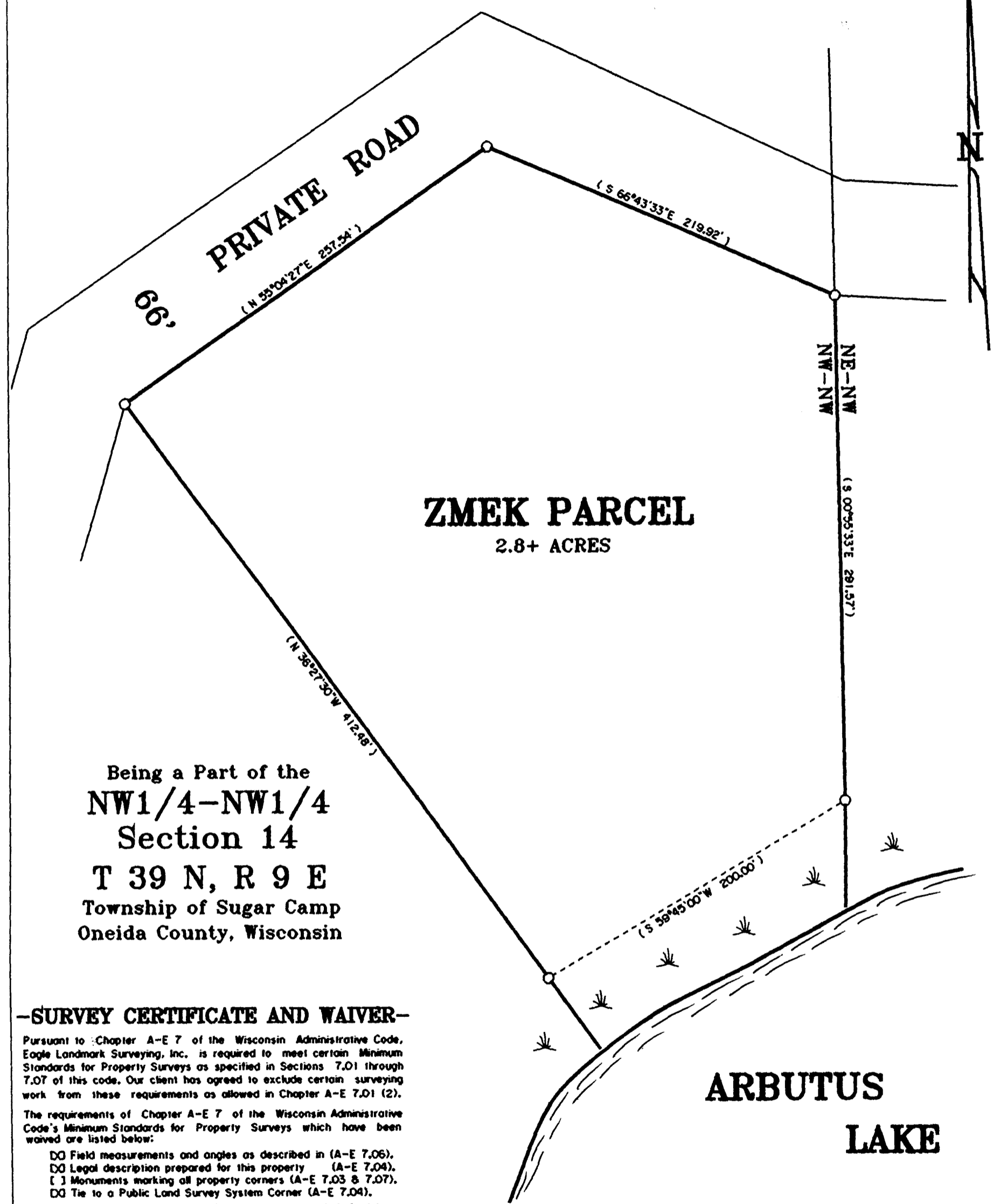

Being a Part of the  
 NW1/4-NW1/4  
 Section 14  
 T 39 N, R 9 E  
 Township of Sugar Camp  
 Oneida County, Wisconsin

**-SURVEY CERTIFICATE AND WAIVER-**  
 Pursuant to Chapter A-E 7 of the Wisconsin Administrative Code, Eagle Landmark Surveying, Inc. is required to meet certain Minimum Standards for Property Surveys as specified in Sections 7.01 through 7.07 of this code. Our client has agreed to exclude certain surveying work from these requirements as allowed in Chapter A-E 7.01 (2).  
 The requirements of Chapter A-E 7 of the Wisconsin Administrative Code's Minimum Standards for Property Surveys which have been waived are listed below:  
 DO Field measurements and angles as described in (A-E 7.06).  
 DO Legal description prepared for this property (A-E 7.04).  
 DO Monuments marking all property corners (A-E 7.03 & 7.07).  
 DO Tie to a Public Land Survey System Corner (A-E 7.04).  
 I hereby certify, that to the best of my knowledge and belief, I have complied with the remaining requirements of Chapter A-E 7 of the Wisconsin Administrative Code, Minimum Standards for Property Surveys.  
 DATED THIS 1ST DAY OF OCTOBER, 2003.

*Michael E. Weber*  
 MICHAEL E. WEBER, RLS #2070

**-LEGEND-**

- IRON PIPE AS SHOWN ON PREVIOUS SURVEYS
- ( ) BEARING AND DISTANCE OF RECORD

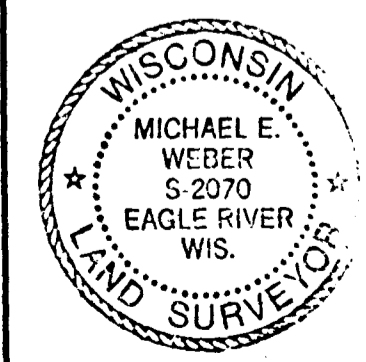

**SURVEY FOR**  
**FRAN ZMEK**  
 P.O. BOX 2379  
 EAGLE RIVER, WI 54521

SCALE 1"=60' DATE 10-01-2003 DWN. BY, J.L.W.  
 DWG. NO. **E2458** Eagle Landmark Surveying, Inc.  
 EAGLE RIVER, WI