

Part of  
**GOVERNMENT LOT 5**  
**SECTION 18, TOWNSHIP 39 NORTH, RANGE 7 EAST**  
 Town of Woodruff  
 Oneida County, Wisconsin

MAP # **A 1 2 7 6**  
 DATE FILED **DEC. 05. 2003**  
 BY *PKD*  
 DESCRIPTION FILED  
 ONEIDA CO. SURVEYOR'S OFFICE

NOTE: Flagged parcel lines with surveyor's tape are only a representation of the property line and should not be used as the actual property line.

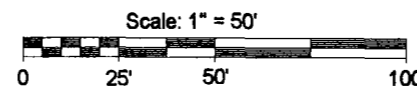

**LEGEND**  
 ○ - 1" Iron Pipe Found  
 ⊙ - 1 1/4" Iron Pipe Found  
 ● - 1 1/2" Iron Pipe Found  
 ● - 1 1/2" X 24" Iron Pipe Set  
 Weighting at least 1.13 lbs per lineal foot.  
 ⊗ - Well  
 ( ) - Recorded as values  
 (NOTE: Iron pipe diameter is outside diameter)

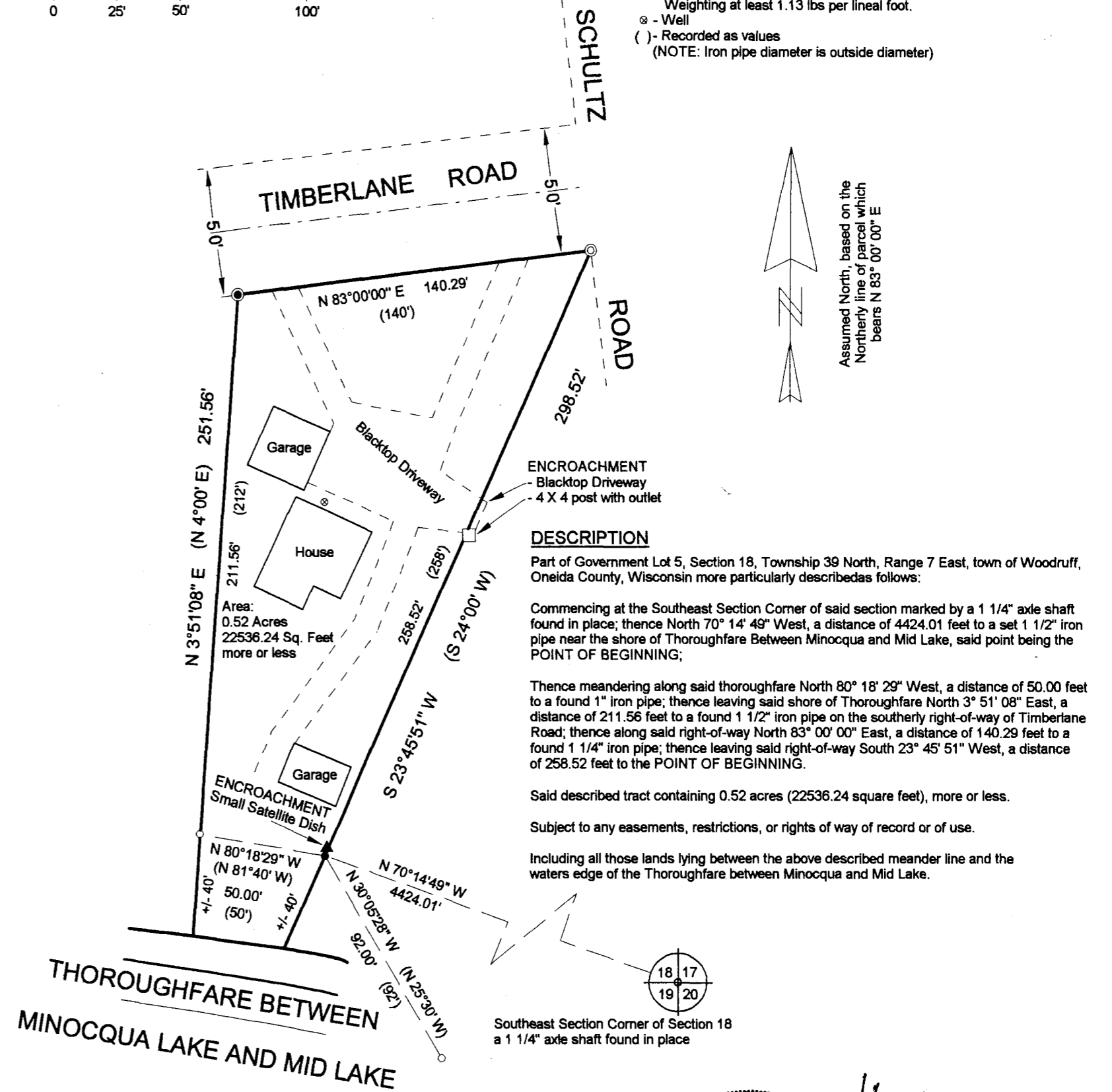

Assumed North, based on the  
 Northerly line of parcel which  
 bears N 83° 00' 00" E

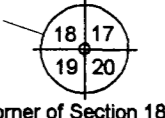

Southeast Section Corner of Section 18  
 a 1 1/4" axle shaft found in place

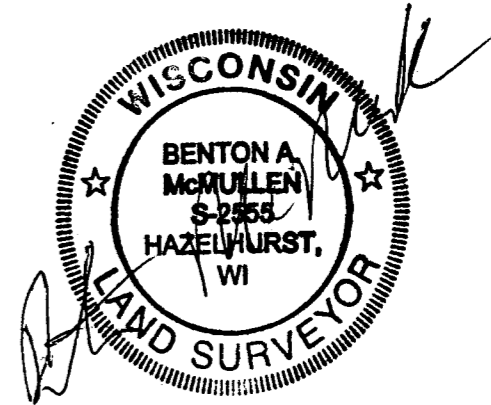

**SURVEYOR'S CERTIFICATE**

I, Benton A. McMullen, Wisconsin Registered Land Surveyor # S-2555, do hereby certify that I have surveyed and mapped the property shown hereon, and that I have complied with the applicable requirements of the Wisconsin Administrative Code Section A-E 7, and that this map represents a true and accurate survey of said property to the best of my knowledge and belief.

This survey was performed under the order of:  
 James Larson

This survey is made for the use of the present owners of the property, and also those who purchase, mortgage, or guarantee the title thereto within one year from date hereof.

Registered Land Surveyor # S-2555

Date: 9 / 26 / 2003

MCMULLEN & ASSOCIATES, INC.  
 9832 Bolger Lake Road  
 Minocqua, Wisconsin 54548  
 (715) 356-3011

Drafted By: Dwight A. Miesbauer