

A 1 2 7 7

A 1 2 7 7

A 1 2 7 7

Lot 3
of the
**UNRECORDED PLAT OF
MUSKELLUNGE LAKE HIGHLANDS**
Part of
GOVERNMENT LOT 6
SECTION 10, TOWNSHIP 38 NORTH, RANGE 8 EAST
Town of Lake Tomahawk
Oneida County, Wisconsin

LEGEND
○ - 1" Iron Pipe Found
● - 2" Iron Pipe Found
() - Recorded as values
(NOTE: Iron pipe diameter is outside diameter)

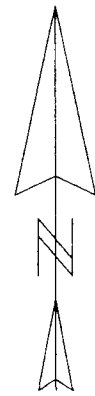

Assumed North, based on
the meander line of parcel which
bears S 11°36'00" W

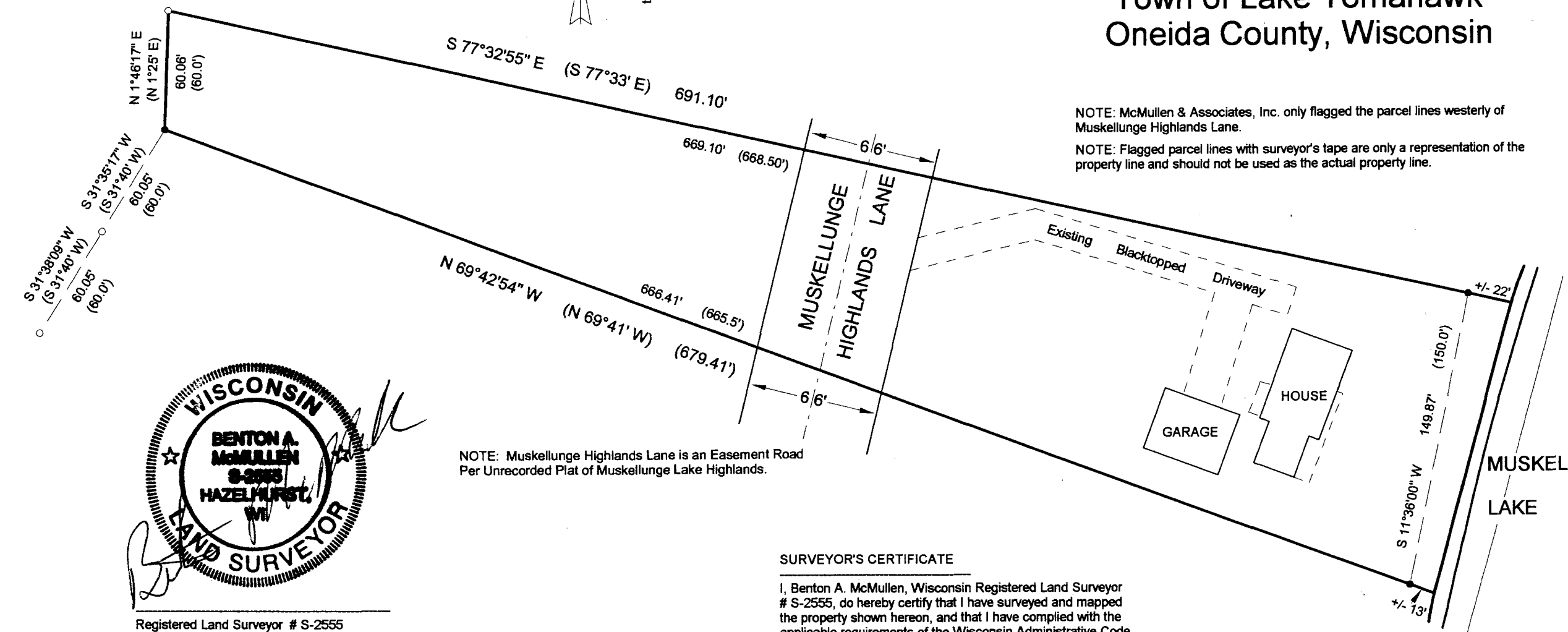
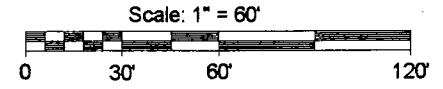

NOTE: McMullen & Associates, Inc. only flagged the parcel lines westerly of Muskellunge Highlands Lane.
NOTE: Flagged parcel lines with surveyor's tape are only a representation of the property line and should not be used as the actual property line.

NOTE: Muskellunge Highlands Lane is an Easement Road Per Unrecorded Plat of Muskellunge Lake Highlands.



Registered Land Surveyor # S-2555
Date: 10 / 29 / 2003
MCMULLEN & ASSOCIATES, INC.
9832 Bolger Lake Road
Minocqua, Wisconsin 54548
(715) 356-3011
Drafted By: Dwight A. Miesbauer

SURVEYOR'S CERTIFICATE

I, Benton A. McMullen, Wisconsin Registered Land Surveyor # S-2555, do hereby certify that I have surveyed and mapped the property shown hereon, and that I have complied with the applicable requirements of the Wisconsin Administrative Code Section A-E 7, and that this map represents a true and accurate survey of said property to the best of my knowledge and belief.

This survey was performed under the order of:
Lee Samuelson

This survey is made for the use of the present owners of the property, and also those who purchase, mortgage, or guarantee the title thereto within one year from date hereof.

MAP # **A 1 2 7 7**
DATE FILED... **DEC 05 2003**
BY... *PLD*
DESCRIPTION...
ONEIDA CO. SURVEYOR'S OFFICE