

RECEIVED & FILED #.....
 Oneida County Surveyor's Office
 Date FEB. 10, 1986
 By M.J.H.
 OCS Area #.....

Part of
SECTION 5, T38N, R10E
 Sugar Camp Township
 Oneida County, WI

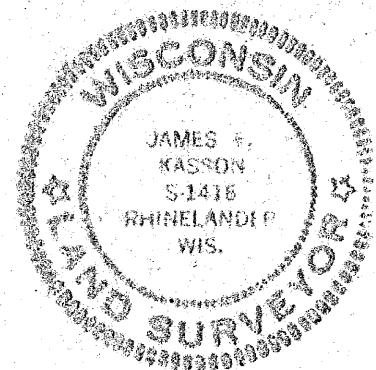

James F. Kasson
 REGISTERED LAND SURVEYOR S-1416
 This survey conducted by order
 of Dr. Gary Stiers. The information
 shown hereon is accurate and
 true to the best of my knowledge
 and belief.

Bearings Magnetic

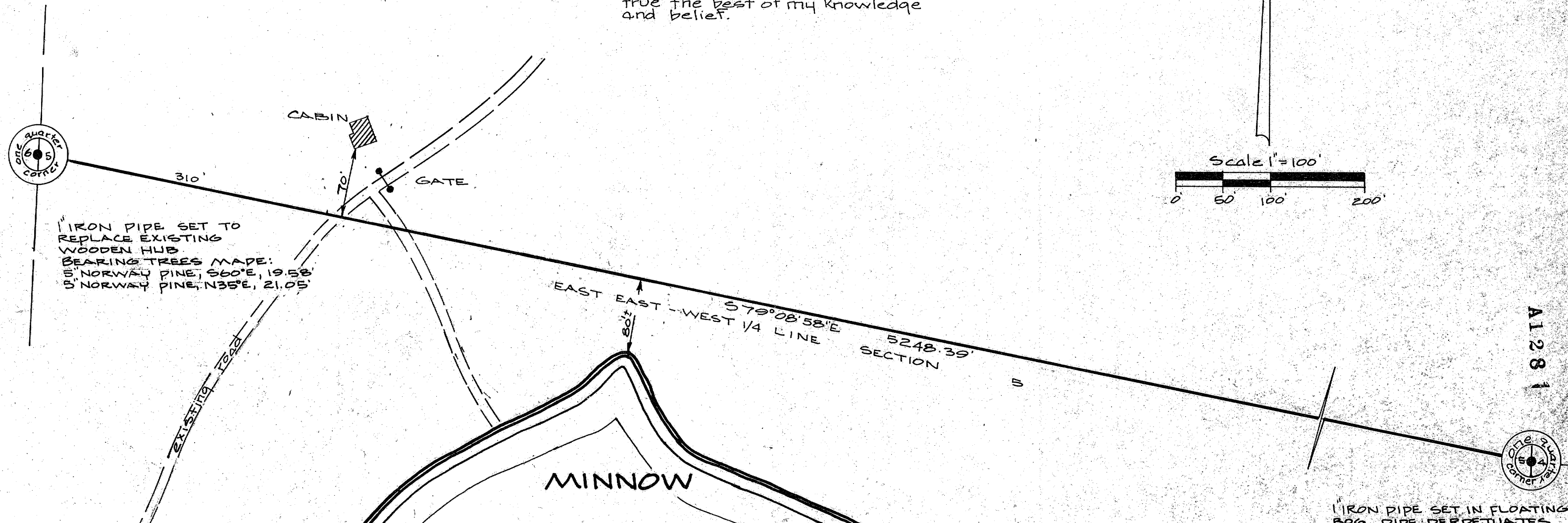
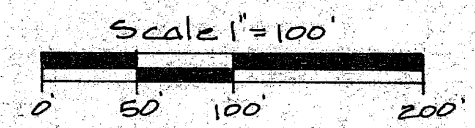

A1281