

LOT 337A and LOT 336
of
C.S.M. # 2136
and
LOT 335
of the
PLAT of TIMBER RIDGE III
Part of the
FRAC. NORTHWEST 1/4 of the NORTHWEST 1/4
SECTION 4, TOWNSHIP 38 NORTH, RANGE 6 EAST
Town of Hazelhurst
Oneida County, Wisconsin

MAP # A 1 2 8 0
DATE FILED DEC 05 2003
BY
DESCRIPTION FILED
ONEIDA CO. SURVEYOR'S OFFICE

NOTE: Flagged parcel lines with surveyor's tape are only a representation of the property line and should not be used as the actual property line.

LEGEND
○ - 1" Iron Pipe Found
● - 1 1/4" Iron Pipe Found
■ - Septic Tank
▣ - Septic Vent
▲ - Well
() - Recorded as values
(NOTE: Iron pipe diameter is outside diameter)

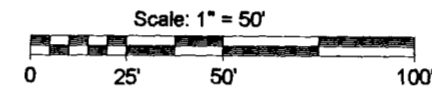

Curve	Delta Angle	Radius	Arc	Tangent	Chord	Chord Bearing
1	8°24'38"	328.00	48.15	24.12	48.10	S 51°03'43"E
2	13°55'45"	328.00	79.74	40.07	79.54	S 62°52'03"E
3	18°29'45"	328.00	105.88	53.41	105.42	S 78°54'23"E

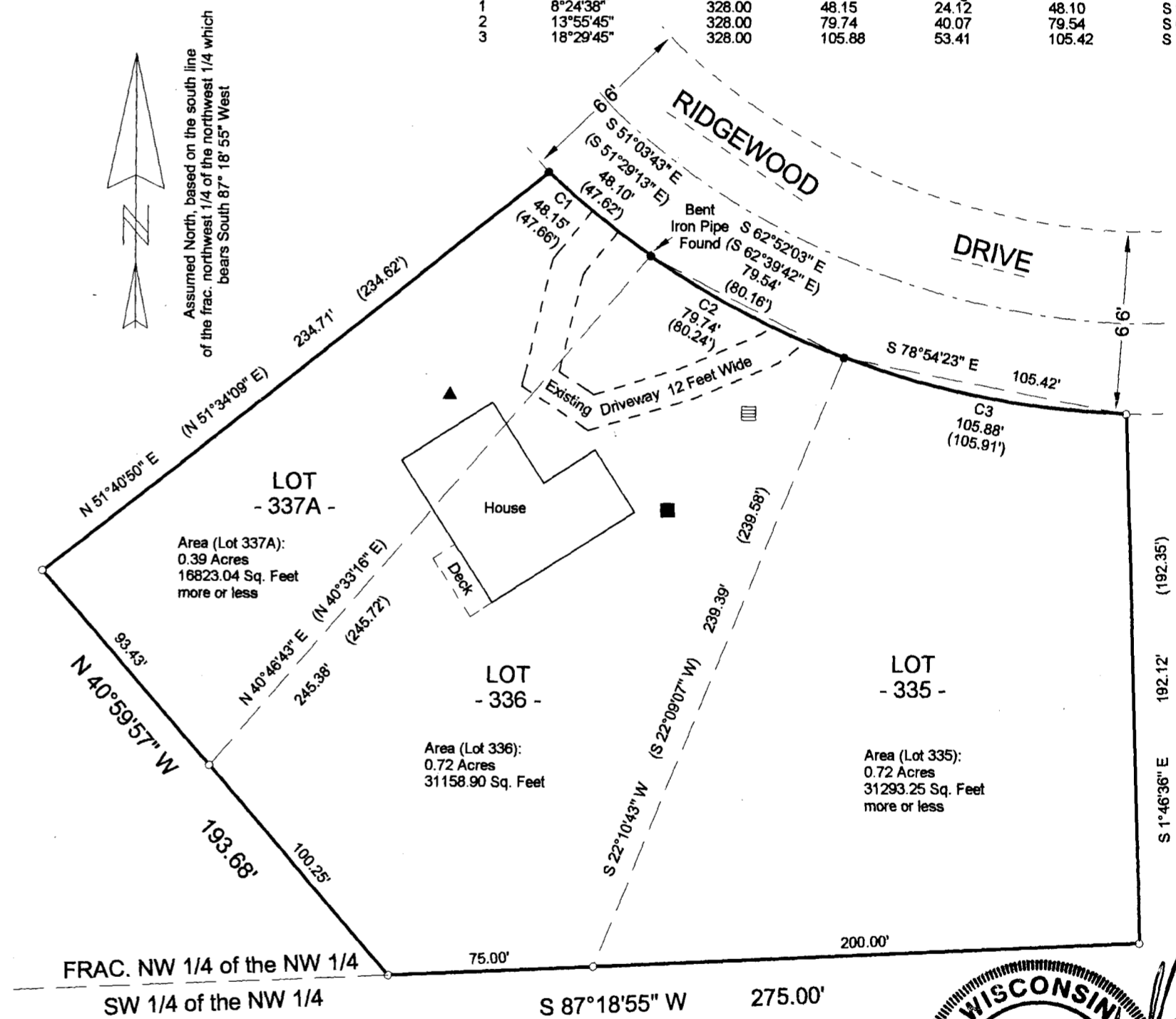

SURVEYOR'S CERTIFICATE

I, Benton A. McMullen, Wisconsin Registered Land Surveyor # S-2555, do hereby certify that I have surveyed and mapped the property shown hereon, and that I have complied with the applicable requirements of the Wisconsin Administrative Code Section A-E 7, and that this map represents a true and accurate survey of said property to the best of my knowledge and belief.

This survey was performed under the order of:
Tom Lee

This survey is made for the use of the present owners of the property, and also those who purchase, mortgage, or guarantee the title thereto within one year from date hereof.



Registered Land Surveyor # S-2555

Date: 8 / 25 / 2003

MCMULLEN & ASSOCIATES, INC.
9832 Bolger Lake Road
Minocqua, Wisconsin 54548
(715) 356-3011

Drafted By: Dwight A. Miesbauer