

MAP # **A 1 2 8 2**  
 DATE FILED **DEC 05 2003**  
 BY *[Signature]*  
 DESCRIPTION FILED  
 ONEIDA CO. SURVEYOR'S OFFICE

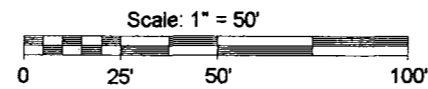

- LEGEND
- - 1" Iron Pipe Found
  - - 2" Iron Pipe Found
  - ⊙ - Aluminum Monument Found
  - ▲ - Bore Hole
  - ⊛ - Bench Mark Tree (12" Oak)
  - ( ) - Recorded as values
- (NOTE: Iron pipe diameter is outside diameter)

LOT 23  
 of  
 DOOLITTLE - BARDEN'S  
 KAWAGA SHORES  
 Part of  
 GOVERNMENT LOT 10, SECTION 15  
 and Part of  
 GOVERNMENT LOT 8, SECTION 16  
 TOWNSHIP 39 NORTH, RANGE 6 EAST  
 town of Minocqua  
 Oneida County, Wisconsin

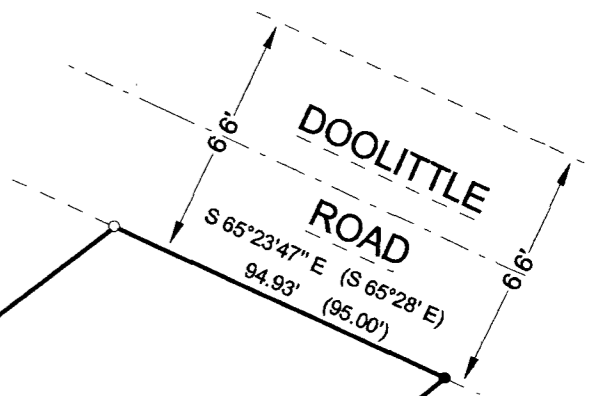

SECTION 16  
 SECTION 15  
 Approximate 1/4 Line

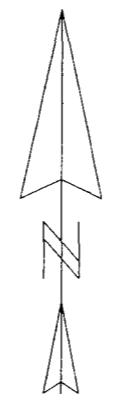

Assumed North, based on the southeasterly line of parcel which bears South 51°5'100" West

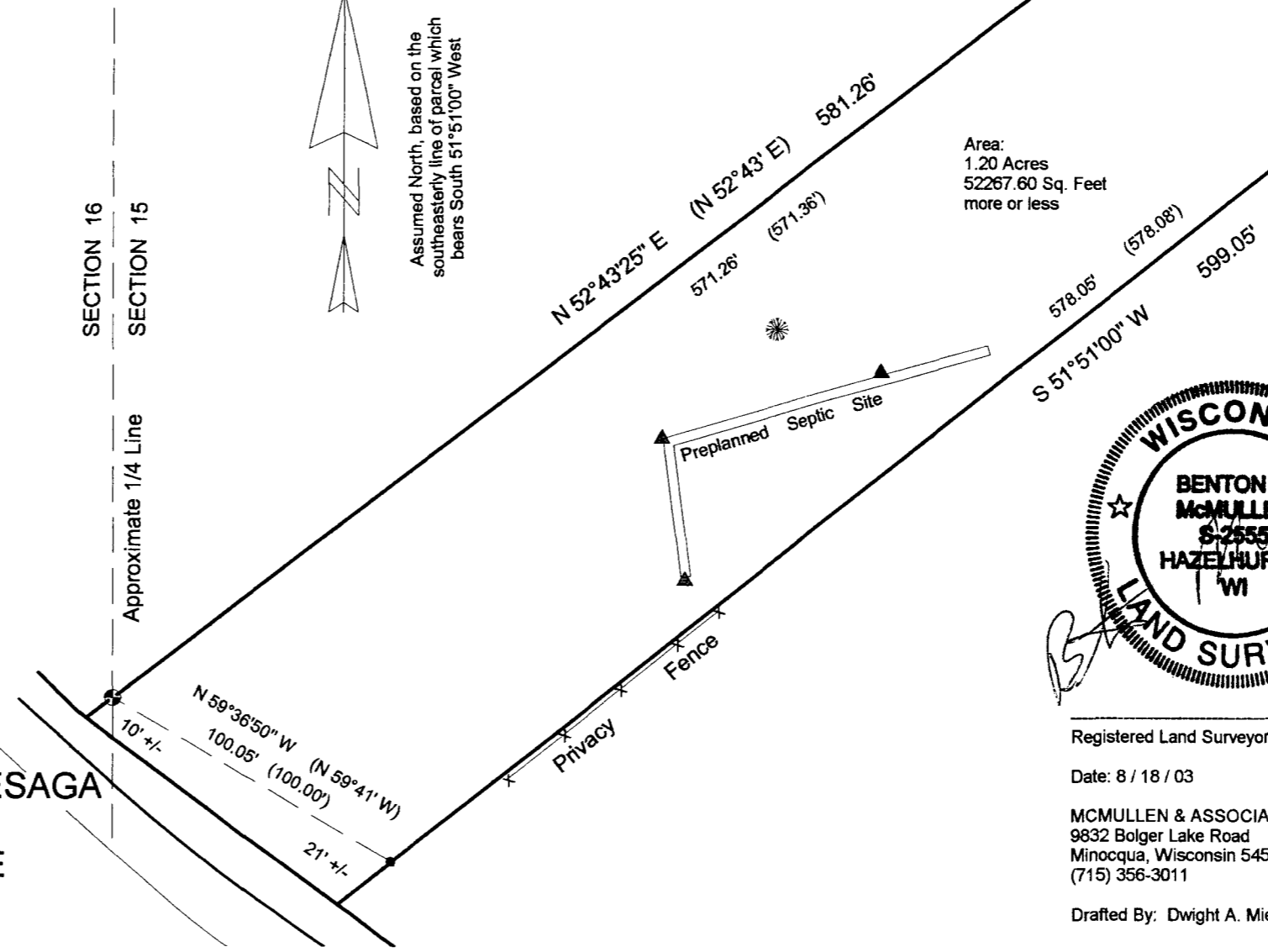

Area:  
 1.20 Acres  
 52267.60 Sq. Feet  
 more or less

NOTE: McMullen & Associates, Inc. only flagged approximately 320 feet of the Southeasterly line of parcel from the Lake.

NOTE: Flagged parcel lines with surveyor's tape are only a representation of the property line and should not be used as the actual property line.

SURVEYOR'S CERTIFICATE

I, Benton A. McMullen, Wisconsin Registered Land Surveyor # S-2555, do hereby certify that I have surveyed and mapped the property shown hereon, and that I have complied with the applicable requirements of the Wisconsin Administrative Code Section A-E 7, and that this map represents a true and accurate survey of said property to the best of my knowledge and belief.

This survey was performed under the order of:  
 Gary Elmer

This survey is made for the use of the present owners of the property, and also those who purchase, mortgage, or guarantee the title thereto within one year from date hereof.



Registered Land Surveyor # S-2555

Date: 8 / 18 / 03

MCMULLEN & ASSOCIATES, INC.  
 9832 Bolger Lake Road  
 Minocqua, Wisconsin 54548  
 (715) 356-3011

Drafted By: Dwight A. Miesbauer

KAWAGUESAGA LAKE