

LOT 9 & 10, BLOCK 1
of
Mrs. I. J. Ebert's Addition To The
VILLAGE of LAKE TOMAHAWK
Part of
GOVERNMENT LOT 3
SECTION 3, TOWNSHIP 38 NORTH, RANGE 7 EAST
Town of Lake Tomahawk
Oneida County, Wisconsin

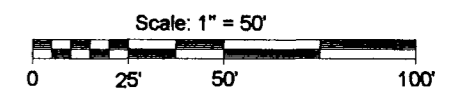

- LEGEND
- - 3/4" Iron Pipe Found
 - - 1" Iron Rod Found
 - ⊙ - 1 1/2" Iron Pipe Found
 - ⊕ - 2" Brass Capped Iron Pipe Found
 - ⊗ - 1 1/2" X 24" Iron Pipe Set
 - - P.K. Nail Set
 - () - Recorded as values
- (NOTE: Iron pipe diameter is outside diameter)

NOTE: Flagged parcel lines with surveyor's tape are only a representation of the property line and should not be used as the actual property line.

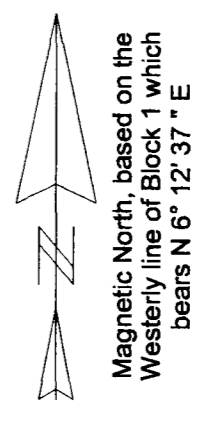
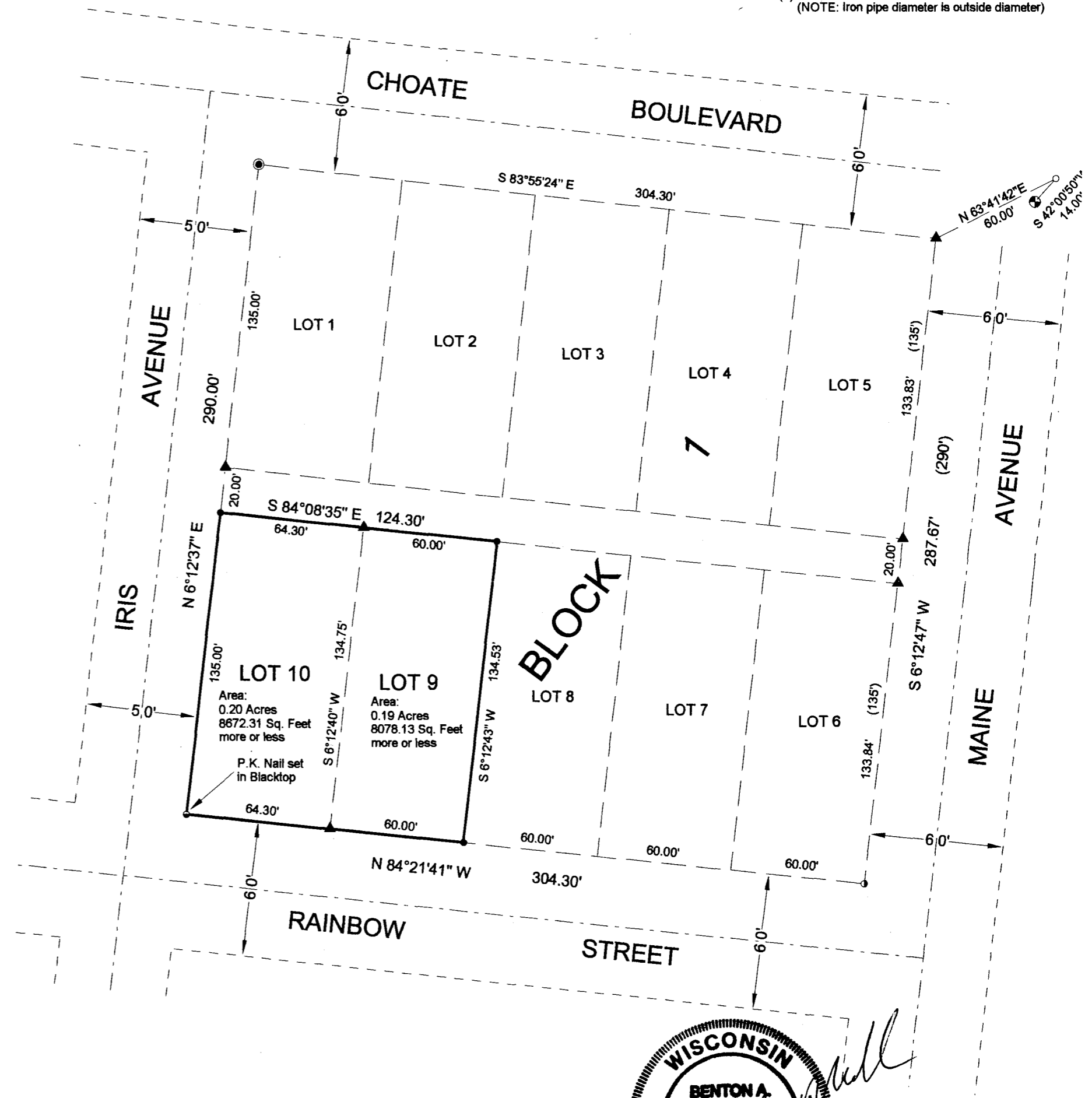

SURVEYOR'S CERTIFICATE

I, Benton A. McMullen, Wisconsin Registered Land Surveyor # S-2555, do hereby certify that I have surveyed and mapped the property shown hereon, and that I have complied with the applicable requirements of the Wisconsin Administrative Code Section A-E 7; and that this map represents a true and accurate survey of said property to the best of my knowledge and belief.

This survey was performed under the order of:
Lynda Penno

This survey is made for the use of the present owners of the property, and also those who purchase, mortgage, or guarantee the title thereto within one year from date hereof.

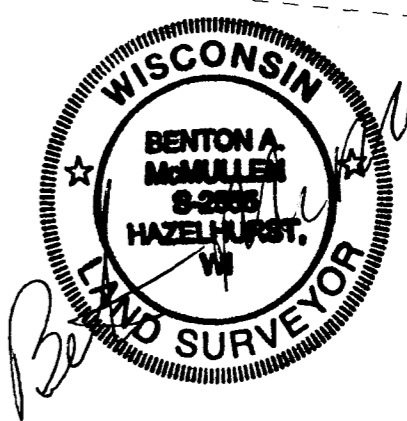

Registered Land Surveyor # S-2555

Date: 10 / 03 / 2003

MCMULLEN & ASSOCIATES, INC.
9832 Bolger Lake Road
Minocqua, Wisconsin 54548
(715) 356-3011

Drafted By: Dwight A. Miesbauer

MAP # **A 1 2 8 3**
DATE FILED **DEC 05 2003**
BY *PC*
DESCRIPTION FILED
ONEIDA CO. SURVEYOR'S OFFICE