

Part of
GOVERNMENT LOT 8
SECTION 9, TOWNSHIP 39 NORTH, RANGE 4 EAST
Town of Minocqua
Oneida County, Wisconsin

WEST 1/4 CORNER OF SECTION 9
Marked by a 1 1/2" Iron Pipe Found in Place
See U.S.P.L.S. Monument Records

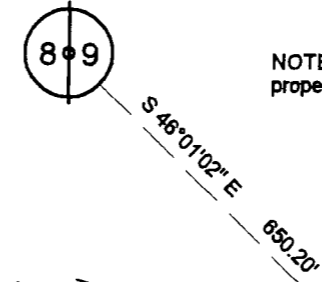

NOTE: Flagged parcel lines with surveyor's tape are only a representation of the property line and should not be used as the actual property line.

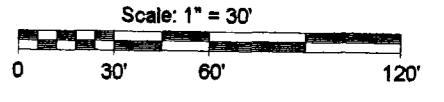

LEGEND
● - 1 1/2" Iron Pipe Found
() - Recorded as values
(NOTE: Iron pipe diameter is outside diameter)

Magnetic North, based on the
Easterly line of parcel which bears
South 17° 00' 32" West

MAP # A 1 2 8 4
DATE FILED DEC 05 2003
BY JMD
DESCRIPTION FILED
ONEIDA CO. SURVEYOR'S OFFICE

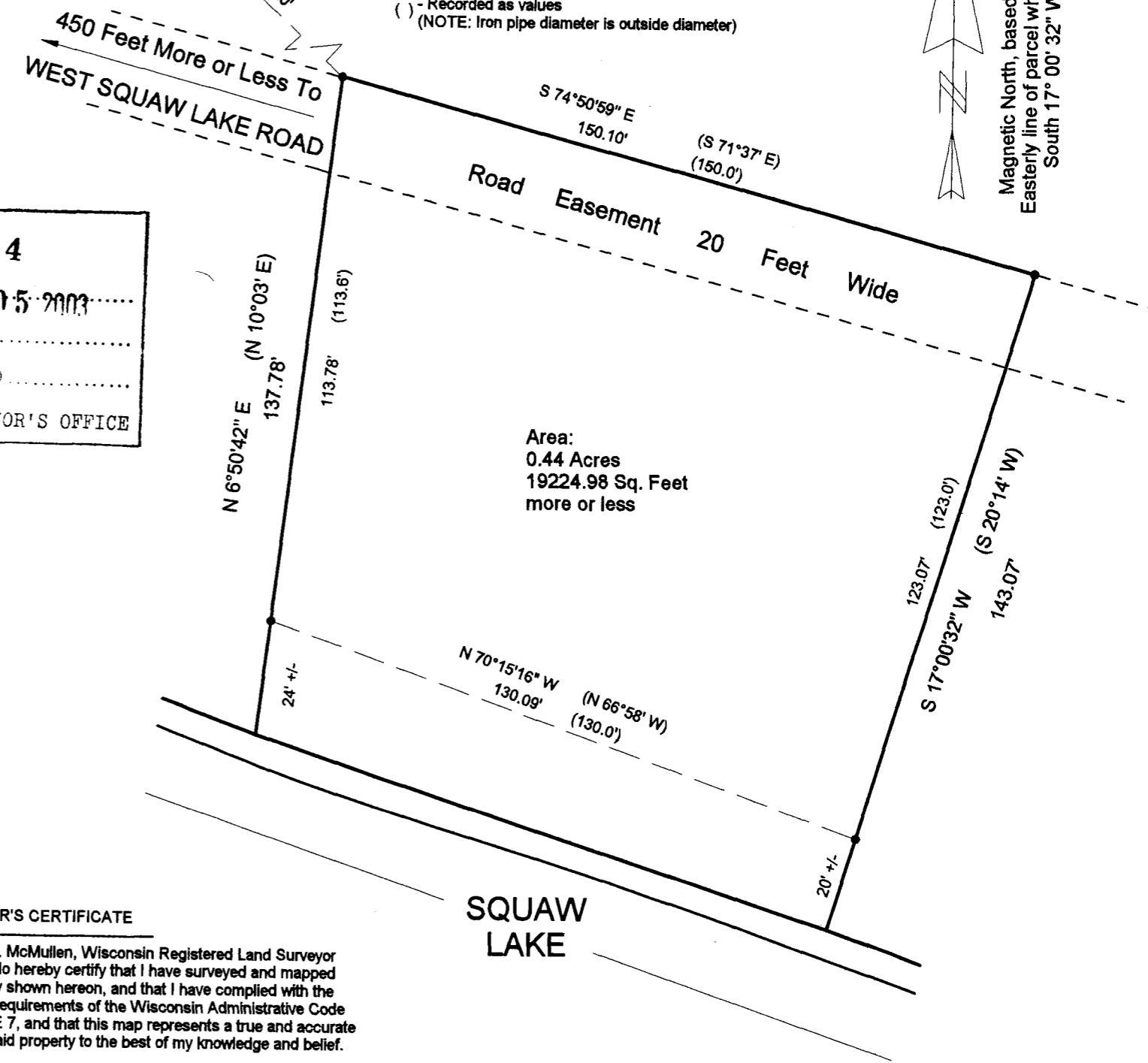

Area:
0.44 Acres
19224.98 Sq. Feet
more or less

SURVEYOR'S CERTIFICATE

I, Benton A. McMullen, Wisconsin Registered Land Surveyor # S-2555, do hereby certify that I have surveyed and mapped the property shown hereon, and that I have complied with the applicable requirements of the Wisconsin Administrative Code Section A-E 7, and that this map represents a true and accurate survey of said property to the best of my knowledge and belief.

This survey was performed under the order of:
Everest Builders

This survey is made for the use of the present owners of the property, and also those who purchase, mortgage, or guarantee the title thereto within one year from date hereof.

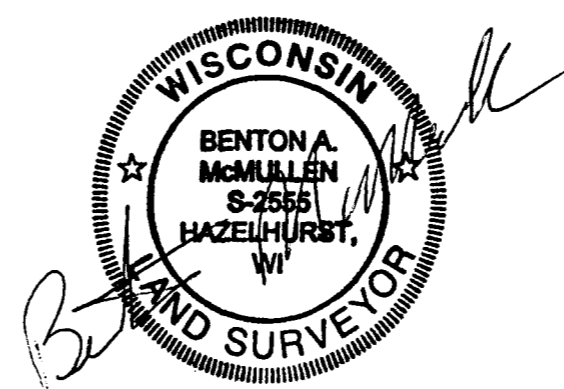

Registered Land Surveyor # S-2555

Date: 07 / 30 / 2003

MCMULLEN & ASSOCIATES, INC.
9832 Bolger Lake Road
Minocqua, Wisconsin 54548
(715) 356-3011

Drafted By: Dwight A. Miesbauer

DESCRIPTION

Part of Government Lot 8, Section 9, Township 39 North, Range 4 East, town of Minocqua, Oneida County, Wisconsin more particularly described as follows:

Commencing at the West 1/4 Corner of said section marked by a 1 1/2" iron pipe found in place See U.S.P.L.S. Monument Records; thence South 46° 01' 02" East (Magnetic), a distance of 650.20 feet to a found 1 1/2" iron pipe on the northerly right-of-way of an easement road 20 feet wide, said point being the POINT OF BEGINNING;

Thence along northerly right-of-way of said easement South 74° 50' 59" East, a distance of 150.10 feet to a found 1 1/2" iron pipe; thence leaving northerly right-of-way of said easement South 17° 00' 32" West, a distance of 123.07 feet to a found 1 1/2" iron pipe near the northerly shore of Squaw Lake; thence meandering along said lake shore North 70° 15' 16" West, a distance of 130.09 feet to a found 1 1/2" iron pipe; thence leaving said lake shore North 6° 50' 42" East, a distance of 113.78 feet to the POINT OF BEGINNING.

Said described tract containing 0.44 acres (19224.98 square feet), more or less.

Subject to any easements, restrictions, or rights of way of record or of use.

Including all those lands lying between the above described meander line and the ordinary high water mark of Squaw Lake.

Subject to a 20 feet easement for the existing road along the North line for ingress and egress to the Parcels on the North and East.

Together with right for ingress and egress to the Town Road over the existing road.