

A1287

Note: Descriptions provided on separate sheets

NOTE ROGERS ROAD PLATTED WIDTH IS 33'

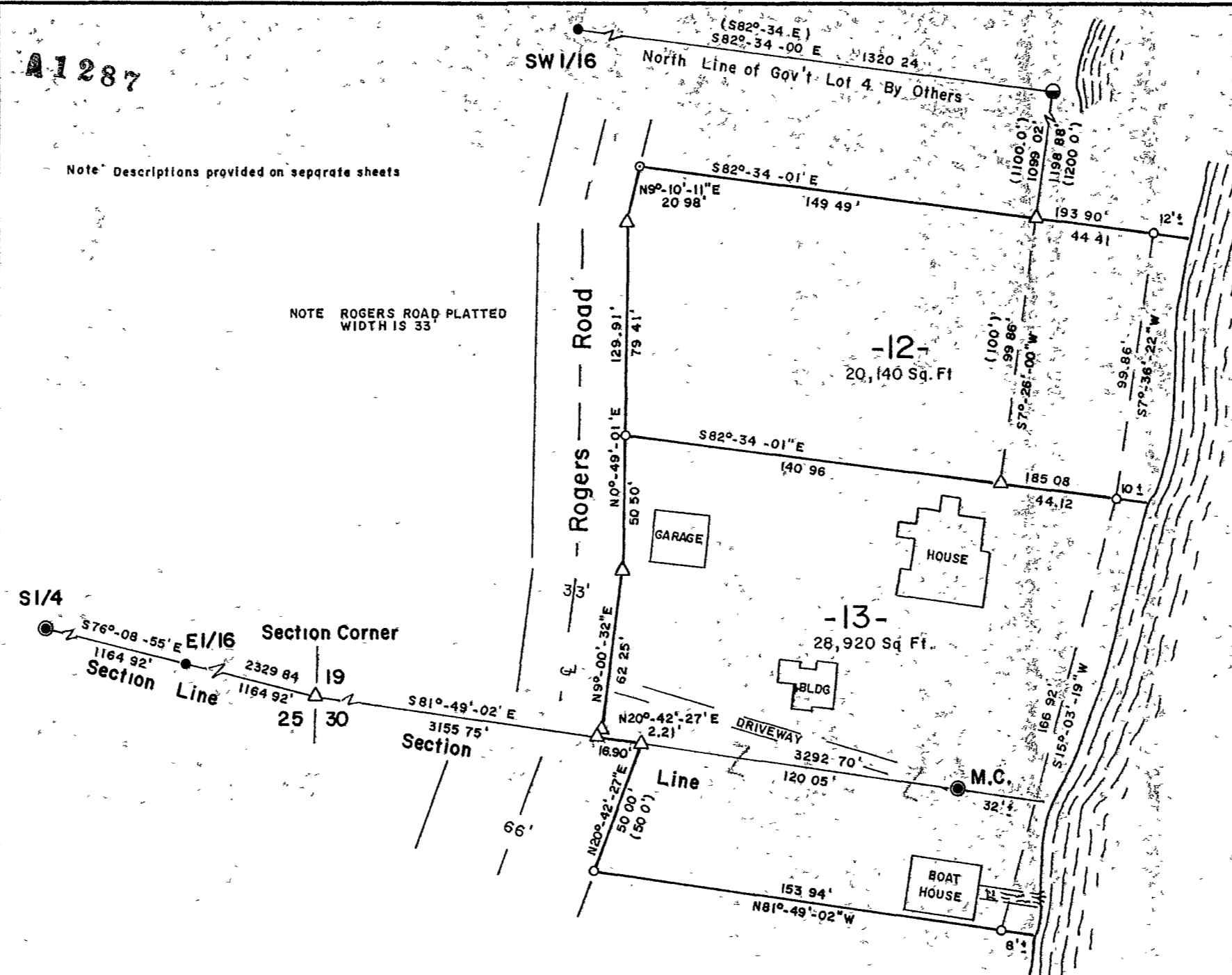

BEARINGS ARE BASED ON THE NORTH LINE OF GOV'T. LOT 4; BEARING S82°-34' 00" E AS USED IN PREVIOUS SURVEYS

MAP # **A1287**
 DATE FILED **DEC 05 2003...**
 BY *PKD*
 DESCRIPTION FILED
 ONEIDA CO SURVEYOR'S OFFICE

- ONEIDA CO ALUMINUM CAPPED MONUMENT
- 1-1/2" DIA. WELL POINT FOUND IN PLACE
- 1" DIA IRON PIPE FOUND IN PLACE
- 1" X 24" IRON PIPE SET THIS SURVEY
- △ COMPUTED POSITION
- () RECORD BEARING AND DISTANCE.

Being Lots 12 & 13 of the Koebke & Collins Plat
 Part of Gov't. Lot 4, Section 19, T 39N, R11E
 Also
 Part of Gov't. Lot 2, Section 30, T 39N, R11E
 Town of Three Lakes, Oneida County, WI

Surveyor's Certificate

I hereby certify that I have surveyed and mapped the lands shown hereon and that, to the best of my knowledge and belief, said survey and map is a true and correct representation thereof, and that I have complied with the Wisconsin Administrative Code A-E 7

Dated this *19th* day of *August*, 2003.

Kip W. Soder
 Kip W. Soder - R.L.S. #1731
 Soder Surveying
 Three Lakes, WI. 54562

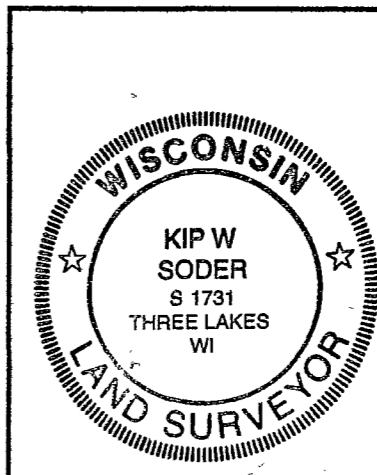

Survey For:
Russ Hanson
 6074 Oakwood lane
 Greendale, WI. 53129

Scale: 1" = 50' Date 8-19-2003 Drwn By: D. J. B

Soder Surveying
 Three Lakes, WI. 54562

Drg. No.
792

A1287

A1287