

Description is provided on separate sheet.

MAP # A1288
 DATE FILED DEC. 05 2003 ..
 BY *RKD*
 DESCRIPTION FILED
 ONEIDA CO SURVEYOR'S OFFICE

Vol 348 Page 338

BEARINGS ARE BASED ON THE EAST LINE OF SECTION 36 BEARING N 3°-27'-00" W BEING OF RECORD

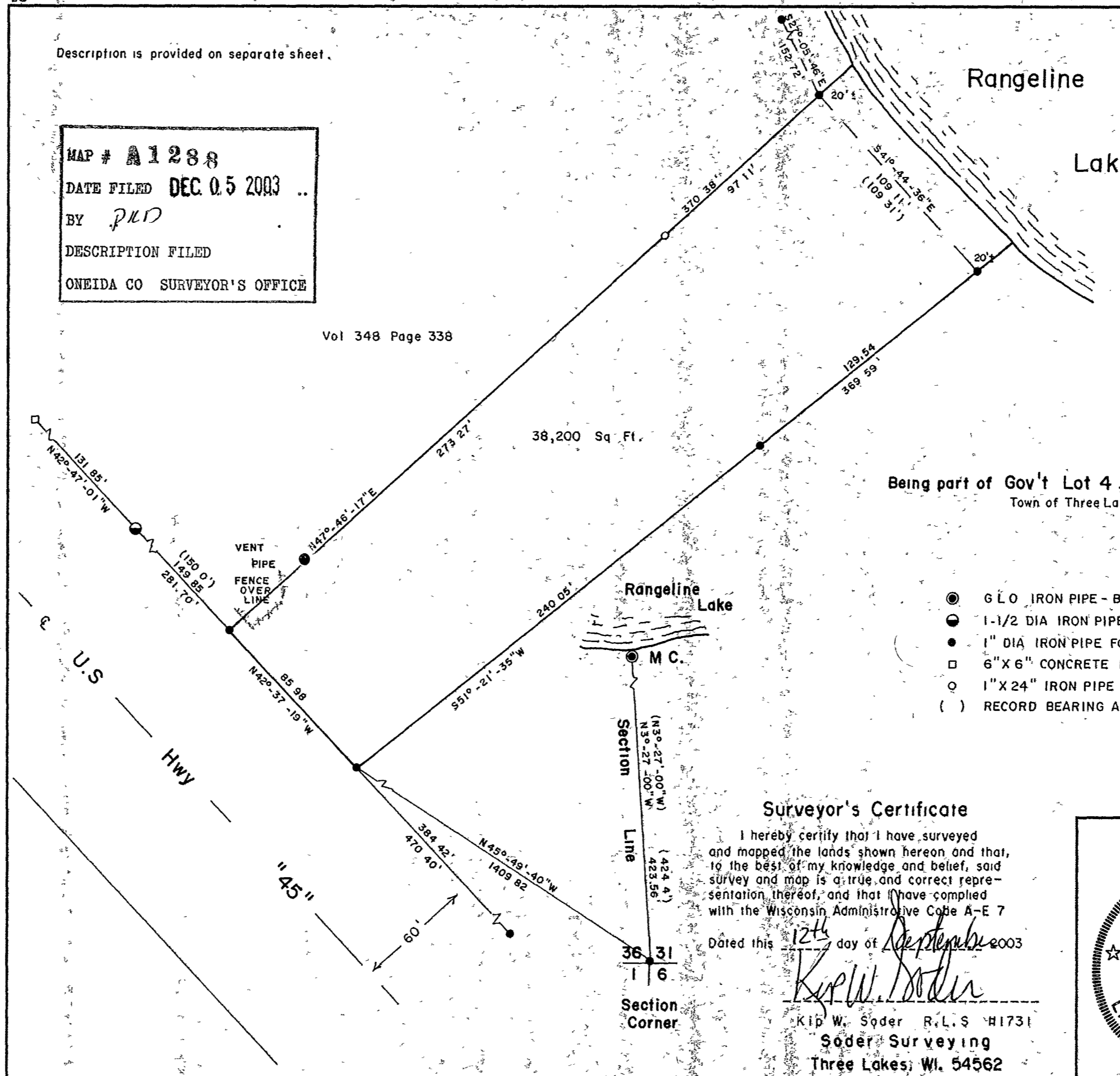

Being part of Gov't Lot 4, Section 36, T 39 N, R 10 E
Town of Three Lakes, Oneida County, WI

- G L O IRON PIPE - BRASS CAP MONUMENT
- 1-1/2 DIA IRON PIPE FOUND IN PLACE
- 1" DIA IRON PIPE FOUND IN PLACE
- 6" X 6" CONCRETE R/W POST
- 1" X 24" IRON PIPE SET THIS SURVEY
- () RECORD BEARING AND DISTANCE

Surveyor's Certificate

I hereby certify that I have surveyed and mapped the lands shown hereon and that, to the best of my knowledge and belief, said survey and map is a true and correct representation thereof, and that I have complied with the Wisconsin Administrative Code A-E 7

Dated this 12th day of September 2003

Kip W. Soder
Kip W. Soder R.L.S. #1731
Soder Surveying
Three Lakes, WI. 54562

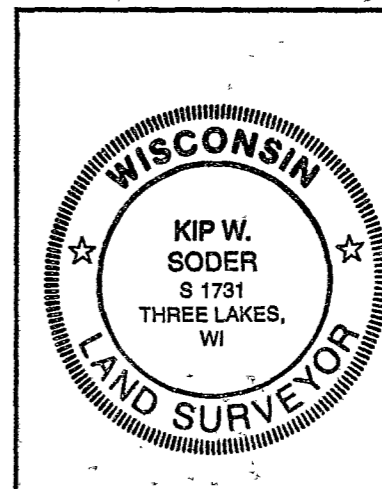

Survey For:
Tim & Chris Rau
9068 N. Center Road
Neenah, WI. 54956

Scale: 1" = 50' Date: 9-12-2003 Drwn. By: DJB

Soder Surveying
Three Lakes, WI. 54562

Drw. No
795