

A 1291

A 1291

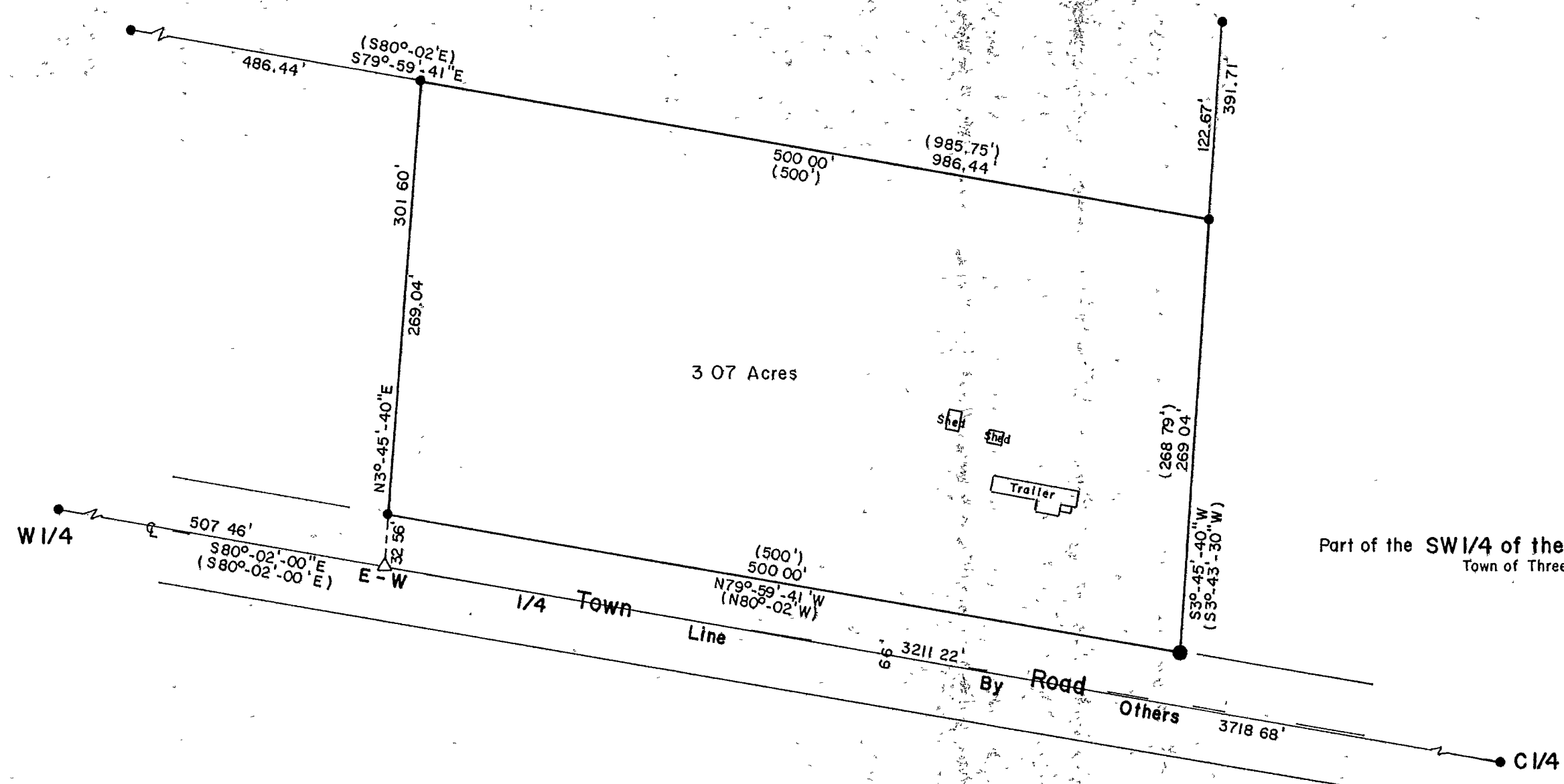

Bearings are based on the E-W 1/4 Line bearing S80°-02'-00" E being of record.

N

Part of the SW1/4 of the NW1/4, Section 19, T 39N, R11E
Town of Three Lakes, Oneida County, WI

- 2" dia iron pipe found in place
- 1" dia iron pipe found in place
- △ Computed position
- () Record bearing and distance

MAP # A 1291
 DATE FILED DEC. 05 2003
 BY PKD
 DESCRIPTION FILED
 ONEIDA CO SURVEYOR'S OFFICE

Surveyor's Certificate

I hereby certify that I have surveyed and mapped the lands shown hereon and that, to the best of my knowledge and belief, said survey and map is a true and correct representation thereof, and that I have complied with the Wisconsin Administrative Code A-E 7

Dated this 23rd day of September 2003

Kip W. Soder
 Kip W. Soder, R.L.S. #1731
 Soder Surveying
 Three Lakes, WI. 54562

Description provided on separate sheet



Survey For:
Christopher Klemp
 7975 Hwy. 45 So.
 Eagle River, WI. 54521

Scale 1" = 80' Date: 9-23-2003 Drwn. By: D. J. B

Soder Surveying
 Three Lakes, WI. 54562

Drg. No.
802

A 1291

A 1291