

Being part of the SE 1/4 of the NW 1/4, Section 24, T39N, R10E, Town of Three Lakes, Oneida Co., WI

Note. Description is provided on a separate sheet.

Bearings are based on the East-West 1/4 line which bears N80°17'00" W as being of record.

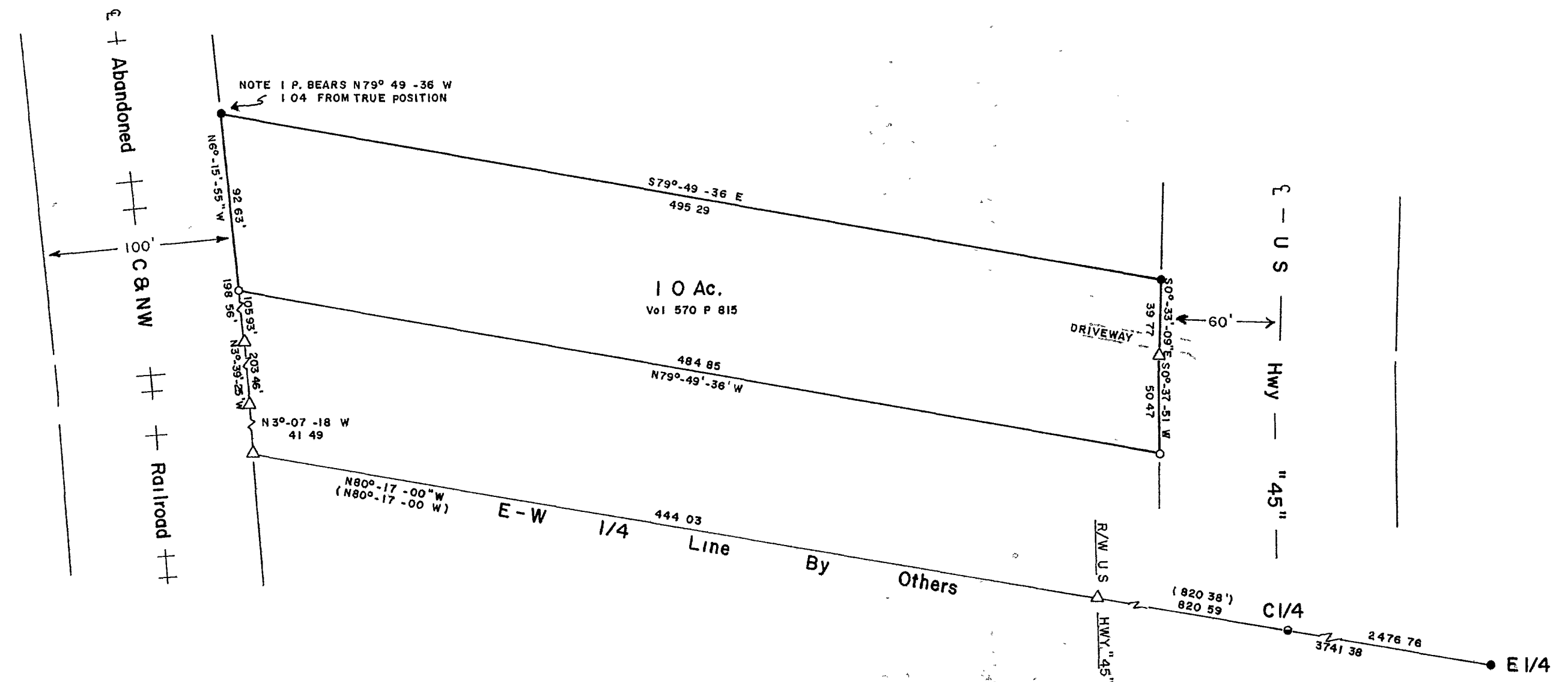

- 1" DIA IRON PIPE FOUND IN PAVEMENT
- P K NAIL FOUND IN PAVEMENT.
- 1" X 24" IRON PIPE SET THIS SURVEY
- △ COMPUTED POSITION
- () RECORD BEARING AND DISTANCE

Surveyor's Certificate

I hereby certify that I have surveyed and mapped the lands shown hereon and that, to the best of my knowledge and belief, said survey and map is a true and correct representation thereof, and that I have complied with the Wisconsin Administrative Code A-E 7

Dated this 7th day of August, 2003.

Kip W. Soder
Kip W. Soder R.L.S. #1731
Soder Surveying
Three Lakes, WI. 54562

MAP # A1296
DATE FILED DEC 05 2003
BY *RKD*
DESCRIPTION FILED
ONEIDA CO SURVEYOR'S OFFICE

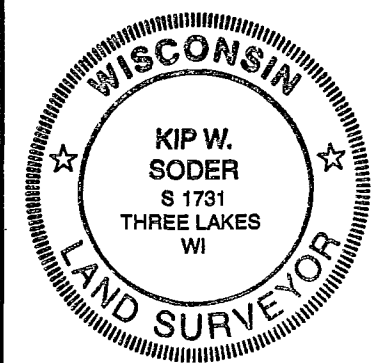

Survey For:
Jeff & Kelly Stebbeds
8067 Highway 45
Eagle River, WI. 54521

Scale 1" = 60' Date 8-07-2003 Drwn By D.J.B

Soder Surveying
Three Lakes, WI, 54562

Drg No.
791