

Being Lot 5 of a Certified Survey Map  
 rec in Vol 5 of Maps on Page 1273  
 and being located in  
**Gov't. Lot 1**  
**Section 11, T 38 N, R 11 E**  
 Town of Three Lakes, Oneida County, WI

Bearings are based on the South  
 line of Lot 5 which bears N40°56'  
 49"E as being of record

Note Descriptions are provided on  
 separate sheets

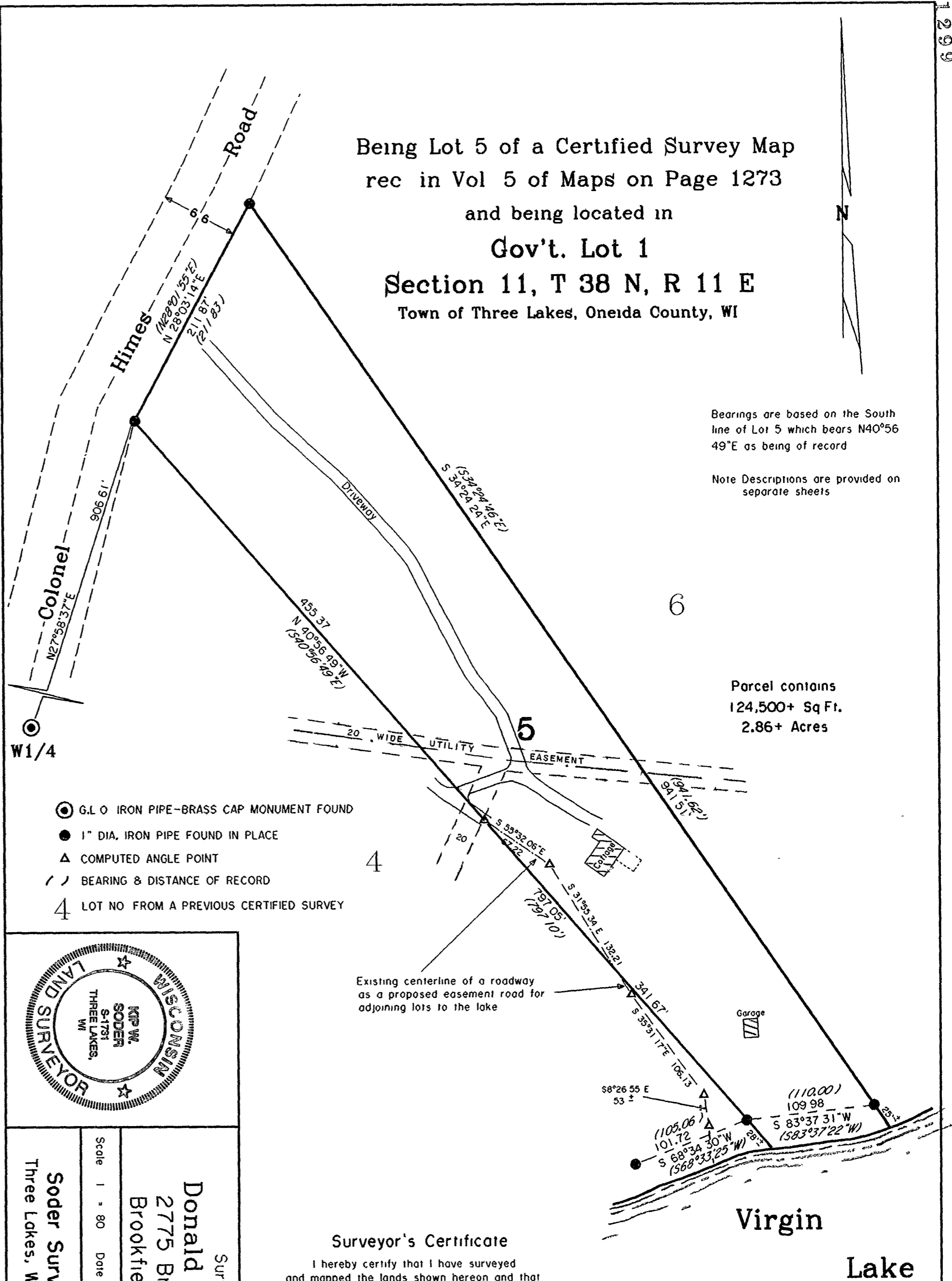

Parcel contains  
 124,500+ Sq Ft.  
 2.86+ Acres

- ⊙ G.L. O IRON PIPE-BRASS CAP MONUMENT FOUND
- 1" DIA. IRON PIPE FOUND IN PLACE
- △ COMPUTED ANGLE POINT
- ⎯ BEARING & DISTANCE OF RECORD
- 4 LOT NO FROM A PREVIOUS CERTIFIED SURVEY

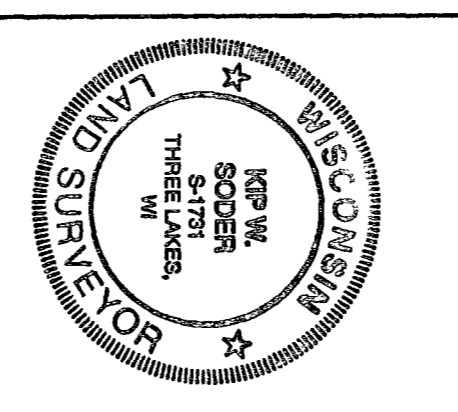

Survey For:  
**Donald Pralle, etal**  
 2775 Brookside Lane  
 Brookfield, WI. 53005

Soder Surveying  
 Three Lakes, WI. 54562

Scale 1" = 80' Date 7-28-2003 Dwn By K.W.S.  
 Drg. No 789

**Surveyor's Certificate**

I hereby certify that I have surveyed  
 and mapped the lands shown hereon and that  
 to the best of my knowledge and belief, said  
 survey and map is a true and correct repre-  
 sentation thereof and that I have complied  
 with the Wisconsin Administrative Code A-E 7

Dated this 28<sup>th</sup> day of July 2003

*Kip W. Soder*

Kip W Soder R L S H1731  
 Soder Surveying  
 Three Lakes, WI. 54562

MAP #	A 1299
DATE FILED	DEC 05 2003
BY	PIC
DESCRIPTION	
ONEIDA CO SURVEYOR'S OFFICE	