

RECEIVED & FILED # **A130**  
 On the County Surveyor's Office  
 Date **FEB. 10 1986**  
 By **M.J.H.**  
 OCS Area #

PART OF  
 GOV T LOT 1, SECTION 5,  
 T36N, R10E

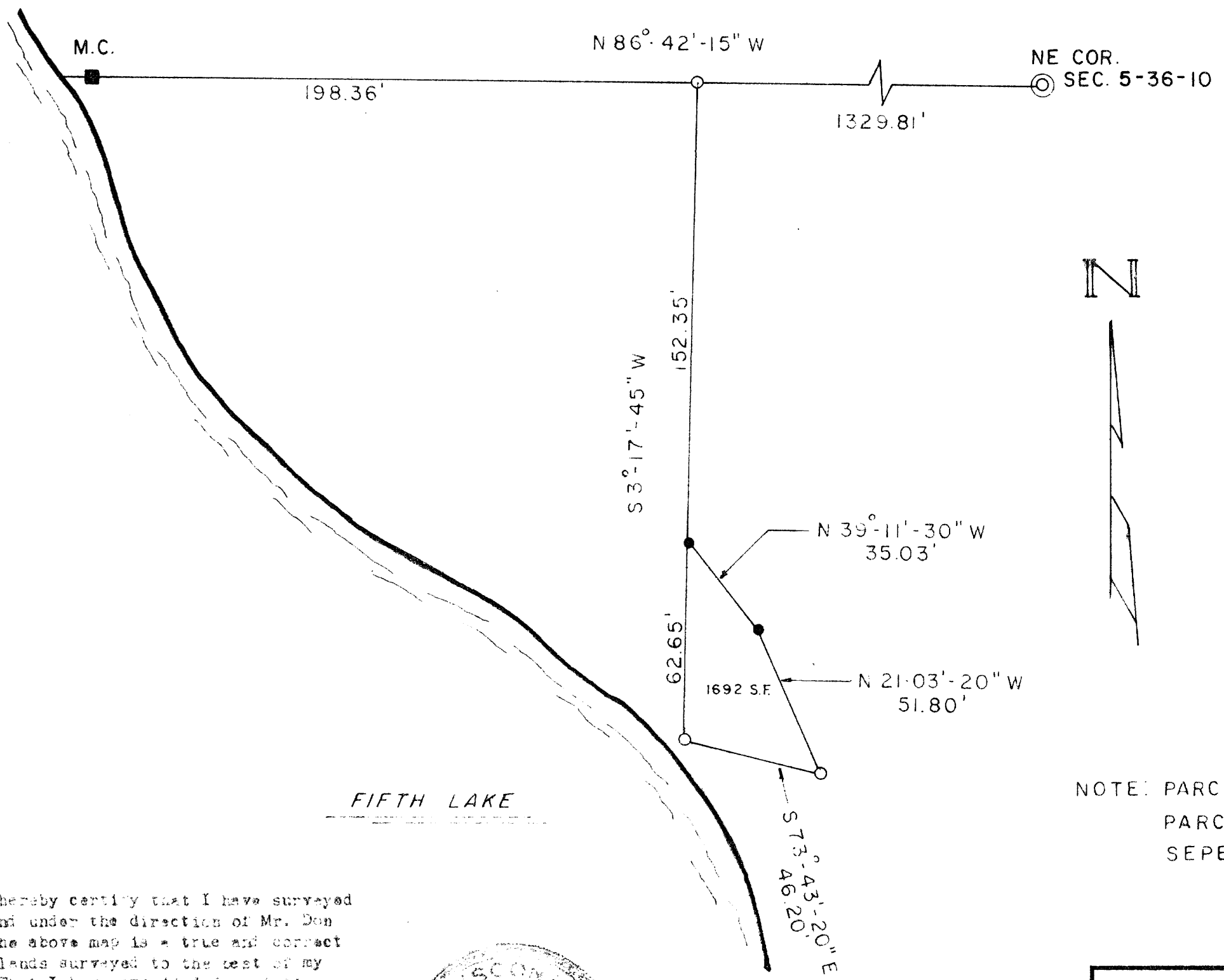

- ⊙ EX. 2" BRASS CAPPED IRON PIPE
- EX. 3/4" IRON PIPE
- SET 1" X 24" IRON PIPE
- 1" IRON PIPE BY PREVIOUS SURVEY

NOTE: PARCEL TO BE ATTACHED TO ADJOINING  
 PARCEL TO WEST & NOT BE SOLD  
 SEPERATELY.

I, William E. Badow, hereby certify that I have surveyed  
 the above parcel of land under the direction of Mr. Don  
 Broadbridge and that the above map is a true and correct  
 representation of the lands surveyed to the best of my  
 knowledge and belief. That I have provided description  
 of the parcel on a separate sheet.

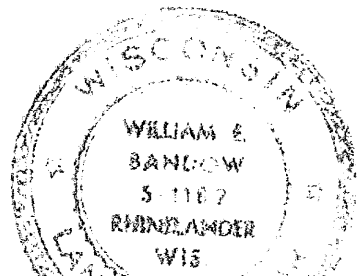

*William E. Badow*  
 William E. Badow

<b>CAMP DEERHORN</b>		
RHINELANDER, WISCONSIN.		
SCALE: 1" = 40'	APPROVED BY:	DRAWN BY W. E. B.
DATE: 8-21-1984		REVISED

A1301