

Part of
GOV'T. LOT 3
SECTION 29, T38N, R7E
 Lake Tomahawk Township
 Oneida County, Wisconsin

SURVEYOR'S CERTIFICATE

I, James D. Rein, Registered Land Surveyor No. S-1234, hereby certify that I have surveyed the property shown hereon; that this map represents an accurate survey of said property to the best of my knowledge and belief; that I have performed this survey by order of Jim Heller; and that I have complied with the requirements of Wisconsin Administrative Code A-E 7.

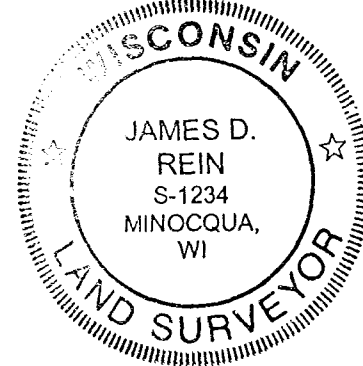

WILDERNESS SURVEYING, INC.

[Signature]
 Registered Land Surveyor # S-1234
 Dated this 21st day of November, 2003.

Parcel -B- (Map No. 03-264)

That parcel of land previously described in Volume 298, on pages 637 through 639, located in Government Lot 3, Section 29, Township 38 North, Range 7 East, Lake Tomahawk Township, Oneida County, Wisconsin, being parcel "B" shown on Map No. 03-264 by Wilderness Surveying, Inc., dated November 21, 2003, more particularly described as follows:

Commencing at the northeast corner of Government Lot 3, being the quarter corner common to Sections 20 and 29, marked by an iron pipe; thence South 02 degrees 52 minutes 25 seconds East for a distance of 289.84 feet along the east line of Government Lot 3 to the place of beginning, marked by an iron pipe.

Thence continuing along the east line of Government Lot 3, South 02 degrees 52 minutes 25 seconds East for a distance of 99.49 feet to an iron pipe; thence South 78 degrees 19 minutes 22 seconds West for a distance of 179.47 feet to an iron pipe; thence North 20 degrees 40 minutes 05 seconds West for a distance of 161.10 feet to an iron pipe near the southerly shore of Wind Pudding Lake; thence meandering along lake North 38 degrees 26 minutes 16 seconds East for a distance of 99.91 feet to an iron pipe; thence South 60 degrees 35 minutes 27 seconds East for a distance of 190.00 feet to the place of beginning.

The above lateral lot lines extend to Wind Pudding Lake, and include all lands lying between the meander line and the ordinary high water mark.

Together with and subject to covenants, easements, and restrictions of record.

Said property contains 0.8 acres more or less.

Bearing base assumed, referenced to the east line of Gov't. Lot 3, bearing S02°52'25"E

MAP # **A1300**
 DATE FILED **DEC 05 2003**
 BY **JLD**
 DESCRIPTION FILED
 ONEIDA CO. SURVEYOR'S OFFICE

1.6" dia. iron pipe found in place.



Wind Pudding Lake

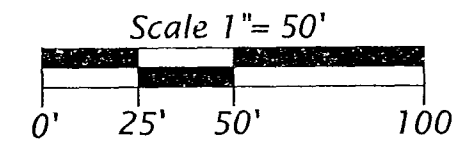

- Legend**
- ⊗ = 2.4" dia. iron pipe found in place.
 - ⊙ = 1.3" dia. iron pipe found in place.
 - ⊖ = 1.0" dia. iron rod with hex head found in place.
- Pipe sizes are outside diameter dimension.
 Other corner monuments are as noted.

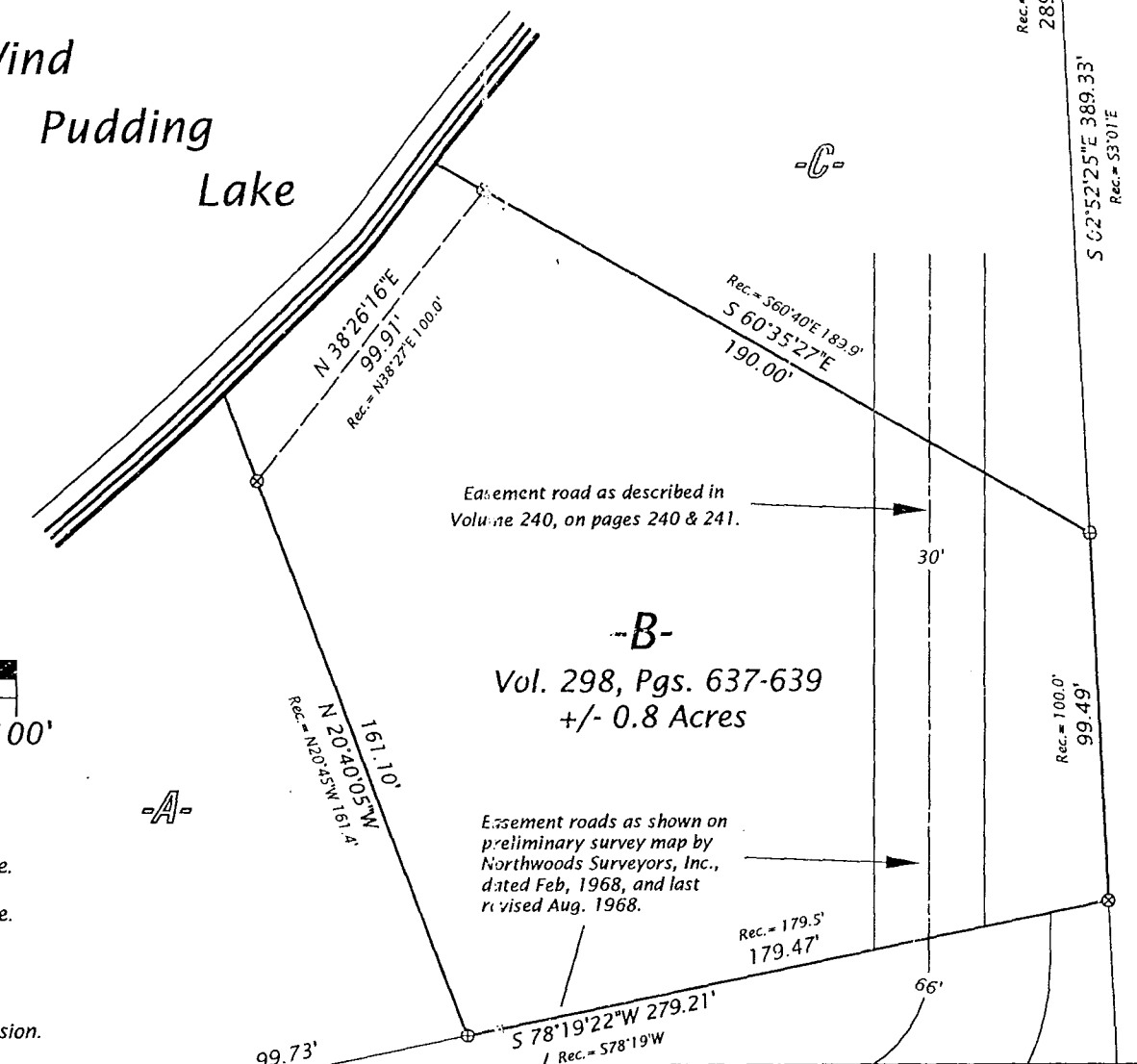

-B-
 Vol. 298, Pgs. 637-639
 +/- 0.8 Acres

Easement roads as shown on preliminary survey map by Northwoods Surveyors, Inc., dated Feb, 1968, and last revised Aug. 1968.

WILDERNESS SURVEYING, INC.
 Post Office Box 1111 - 8793 Earls Court
 Minocqua, Wisconsin 54548
 Tel. (715) 356-5100
 www.wildernesssurveying.com

Map No. 03-264
 File No. 4-29-387
 Drafted by: MLO
 Sheet 1 of 1 sheets