

FILED 12/30/03
 DESCRIPTION FILED
 ONEIDA COY SURVEYOR'S OFFICE

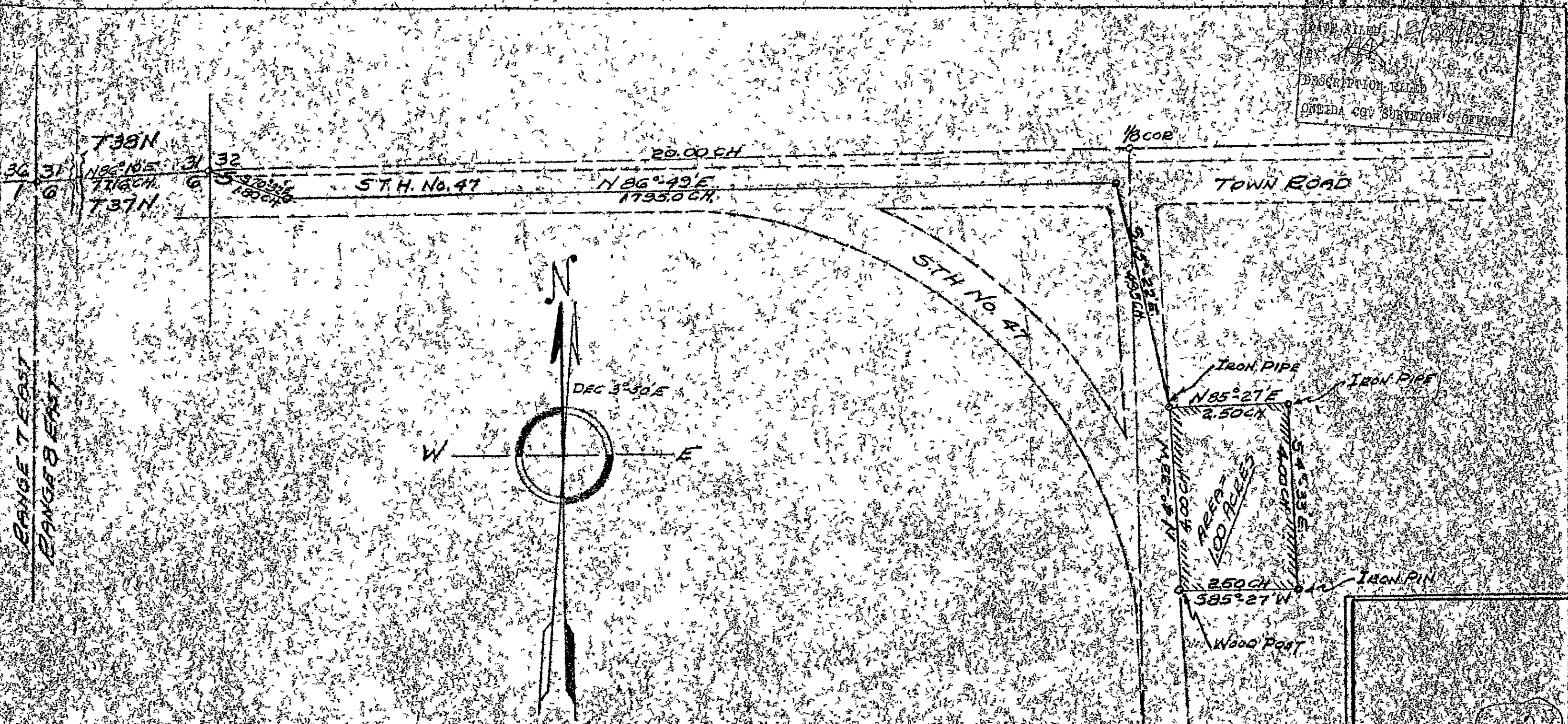

SURVEYOR'S CERTIFICATE

WE HEREBY CERTIFY THAT WE HAVE SURVEYED A PARCEL OF LAND SITUATED IN THE NE 1/4 NW 1/4 SEC 5 T37N R8E 4TH PM TOWN OF NEWBOLD, ONEIDA COUNTY WISCONSIN, MORE PARTICULARLY DESCRIBED AS FOLLOWS: COMMENCING AT THE SEC 31 32 CORNER, THENCE PARTICULARLY DESCRIBED AS FOLLOWS: COMMENCING AT THE SEC 31 32 CORNER, THENCE N 86° 10' E 179.00 CH, THENCE S 7° 33' E 4.00 CH TO AN IRON PIPE AND THE PLACE OF BEGINNING, THENCE N 85° 27' E 2.50 CH TO AN IRON PIPE, THENCE S 7° 33' E 4.00 CH TO AN IRON PIPE, THENCE S 85° 27' W 2.50 CH TO A WOOD POST, THENCE N 85° 27' W 2.50 CH TO PLACE OF BEGINNING. SAID PARCEL OF LAND CONTAINS EXACTLY ONE ACRE. WE FURTHER CERTIFY THAT THE ATTACHED PLAT IS A TRUE AND CORRECT REPRESENTATION OF THE LANDS SO SURVEYED BY US.

GENISOT ENGINEERING CO.
 PEG A. P. WILSON
 SURVEYOR

SURVEY FOR BOY
 FREDRICH McNAUGHTON
 WISCONSIN
 A PORTION OF THE NE 1/4
 NW 1/4 SEC 5 T37N R8E
 TN OF NEWBOLD, ONEIDA
 COUNTY WISCONSIN
 SCALE THREE EIGHTS MAP FIRST
 DWG. NO. 1000 ENGINEERING CO.
 203 N. W. WISCONSIN