

MAP # A1310
 DATE FILED 12/30/03
 DESCRIPTION FILED
 WISCONSIN SURVEYOR'S OFFICE

SURVEYOR'S CERTIFICATE

We hereby certify, that we have surveyed a parcel of land in Section 32, Town 37 North, Range 8 East, the SW-SE thereof, more particularly described as follows:-

The point of beginning being an iron pipe, the S 1/2 corner of said Section 32; thence N-00°-07'-N a distance of 1340.1 feet; to an iron pipe; being the South 1/16 corner; thence N-88°-38'-E a distance of 348.5 feet to an iron pipe; thence S-07°-22'-E a distance of 1339.02 feet to an iron pipe on the south line of said Section 32; thence S-88°-17'-W along the south line of said Section a distance of 331 feet to an iron pipe; the place of beginning.

We further certify that the attached plat is a true and correct representation of the lands so surveyed by us.

Dated Aug. 29, 1956.

GENISOT ENGINEERING CO.

Per *A.L. Genisot*

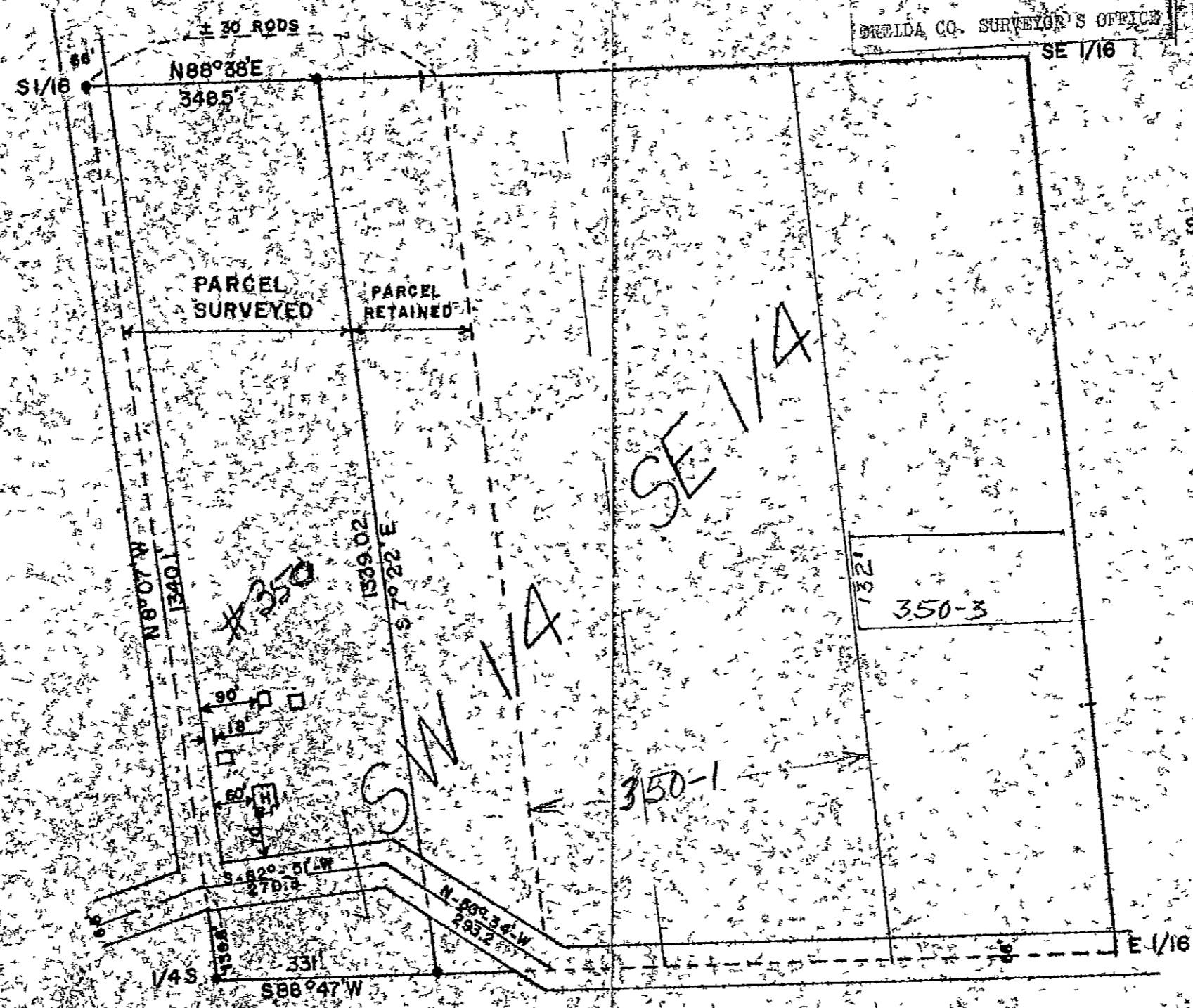

ROAD MEANDER FROM A.V. LYTLE'S SURVEY

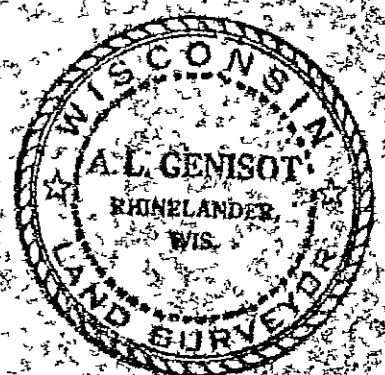

REVISIONS			BOSTROM AGENCY		
NO.	DATE	BY			
1	10-1-56	P.L.S.	SURVEY IN SW-SE 32-37-8		
2			DRAWN BY	SCALE	MATERIAL
3			CHK'D	DATE	DRAWING NO.
4			TRACED	APP'D	1843