

MAP # A1311  
 DATE 12/30/03...  
 BY *AAK*  
 DESCR.  
 ONEID. ... OFFICE

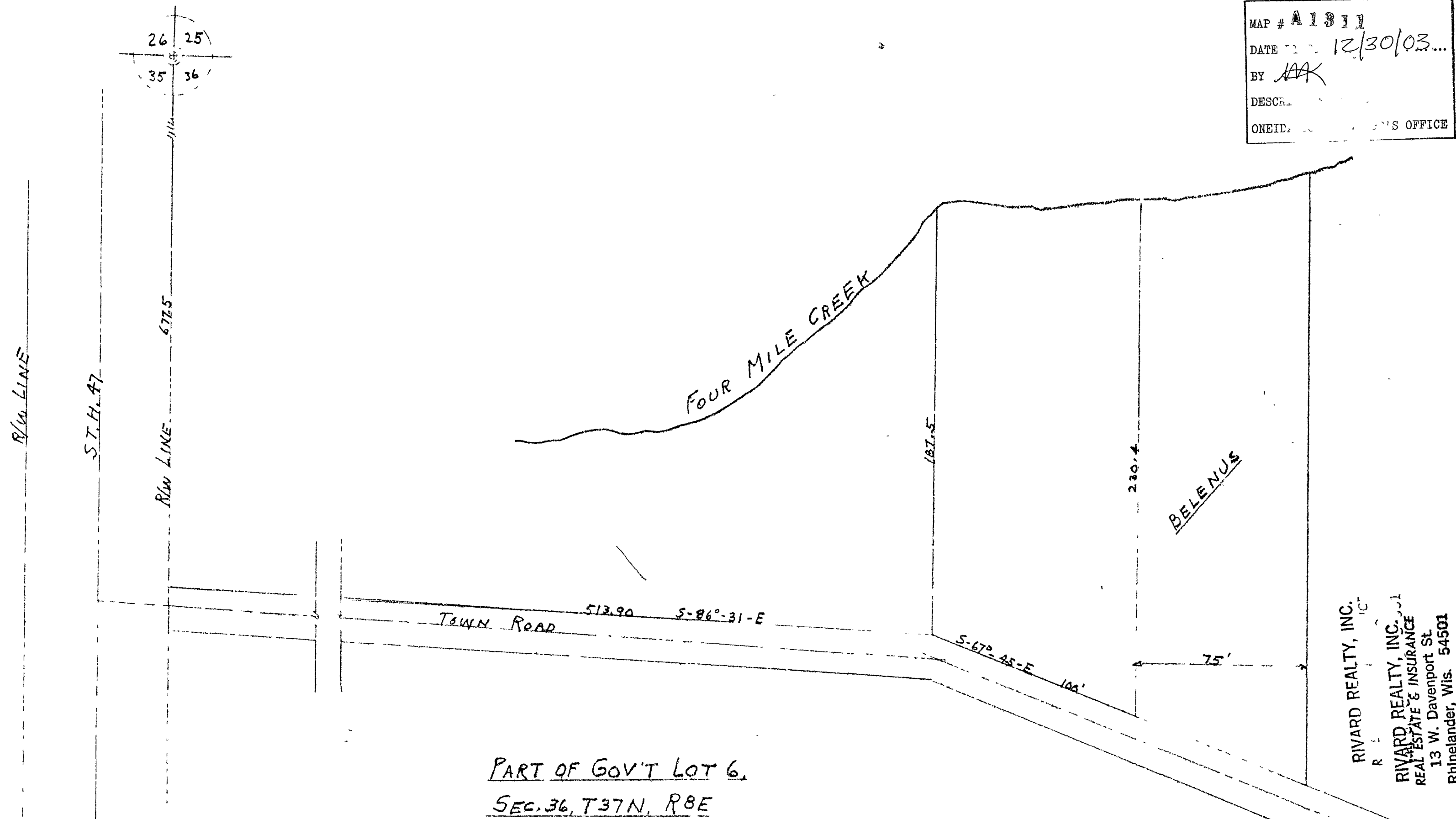

RIVARD REALTY, INC.  
 RIVARD REALTY, INC.  
 REAL ESTATE & INSURANCE  
 13 W. Davenport St.  
 Rhinelander, Wis. 54501

PART OF GOV'T LOT 6,  
SEC. 36, T37N, R8E

DESCRIPTION OF MARY BELENUS PROPERTY

A parcel of land 75 feet in width, lying in Gov't Lot 6, Section 36, Township 37 North, Range 8 East, described as follows:-

Commencing at the northwest corner of said Section 36, thence southerly along the east Right-of-Way line of State Trunk Highway 47, 677.5 feet; thence S-86°-31'-E, 513.90 feet; Thence S-67°45'-E, 100 feet to the point of beginning of the property being described. thence northerly parallel with State Trunk Highway 47, approximately 230.4 feet to the southerly shore of Four-Mile Creek, and bounded on the east by a line parallel to and 75 feet distant to the last mentioned line.

REVISIONS			MARY BELENUS		
NO	DATE	BY			
1					
2					
3			DRAWN BY	SCALE 1" = 40'	MATERIAL
4			CHK'D	DATE 8-31-59	DRAWING NO
5			TRACED	APP'D	2392