

Part of the
SW 1/4 of the SW 1/4
SECTION 2, T39N, R6E
 Woodruff Township
 Oneida County, Wisconsin

RECEIVED & FILED # **A132**
 Oneida County Surveyor's Office
 Date **FEB. 10. 1988**
 By **MJH**
 OCS Area #.....

This parcel is created as an addition to Lot 20 in the plat of Red Pine and is exempt from review by the Oneida County Zoning Committee under Sec. 911-A-(3) of the Oneida County Zoning and Shorelands Protection Ordinance.

I, John H. Fisher, Registered Land Surveyor S-836 here by certify that we have surveyed the property shown hereon; that this map is a true and accurate representation thereof; that said survey was performed by order of Wayne Blumenstein, and that we have complied with applicable requirements of s. A-E 5.01 of the Wisconsin Administrative Code.

John H. Fisher
 John H. Fisher R.L.S. S-836

Dated *July 18, 1983*

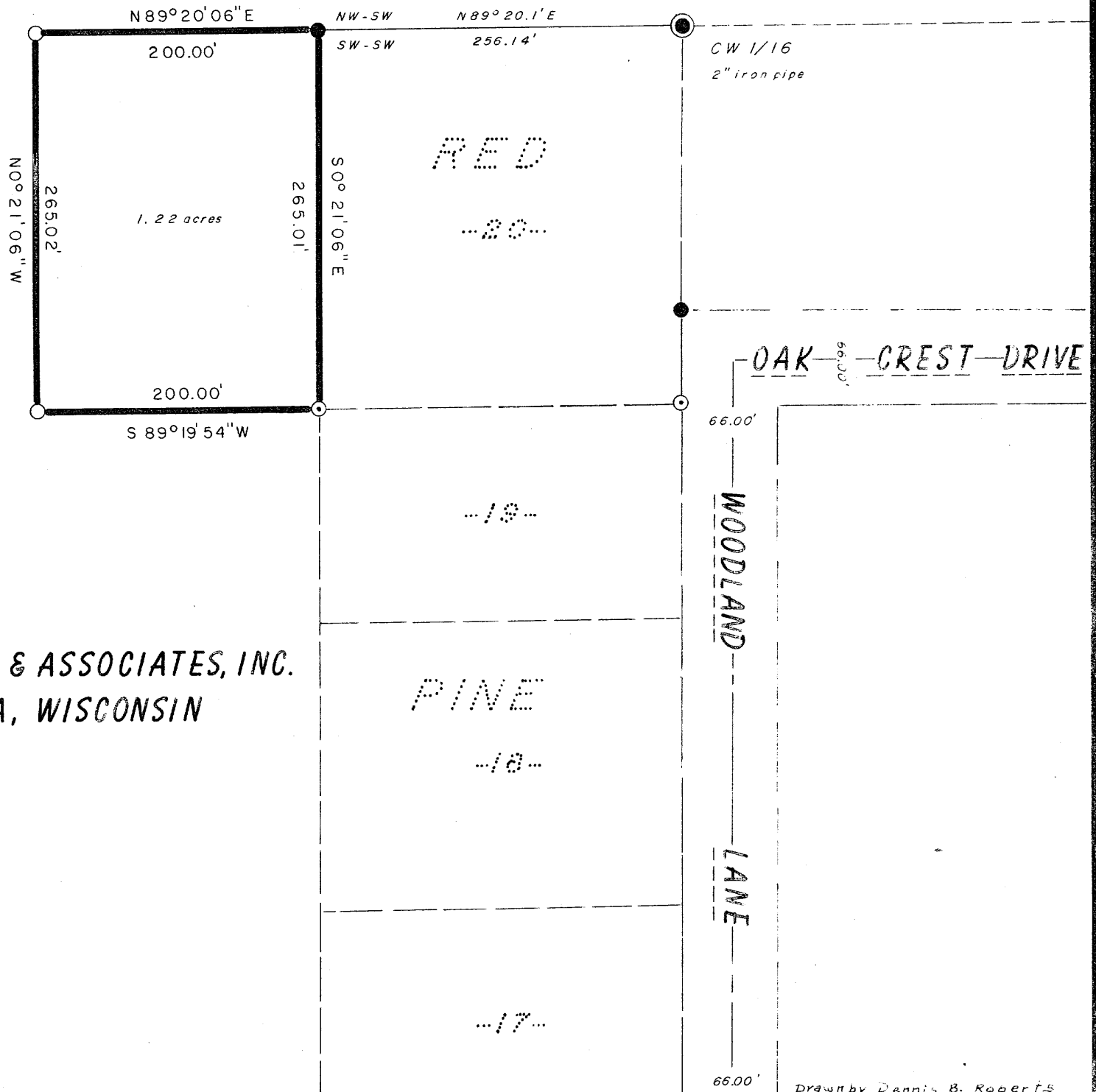
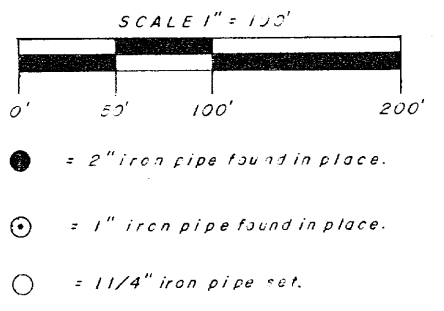
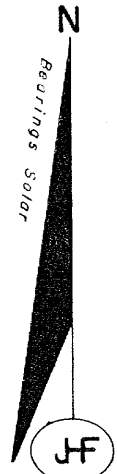
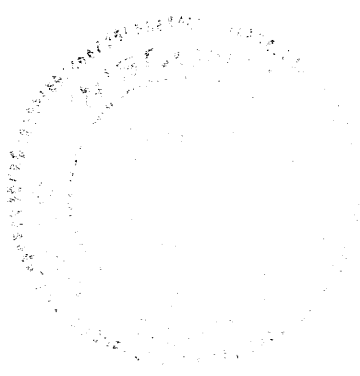

JOHN H. FISHER & ASSOCIATES, INC.
 MINOCQUA, WISCONSIN

Drawn by Dennis B. Roberts

A132