

Res #1610

PRELIMINARY
 Part of
GOV'T. LOT 1
SECTION 8, T39N, R8E
 Newbold Township
 Oneida County, Wisconsin

MAP # A1321
 DATE FILED 12/30/03
 DESCRIPTION FILED
 ONEIDA CO. SURVEYOR'S OFFICE

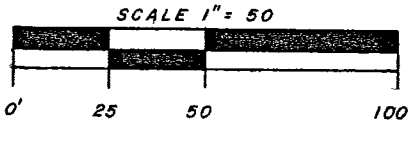

- = Concrete Monument found in place
- ▨ = Existing building
- ⊕ = Septic vent

NOTE
 No slope greater than 15%

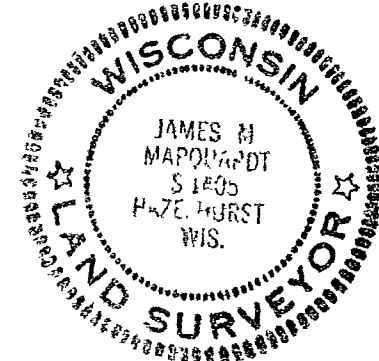
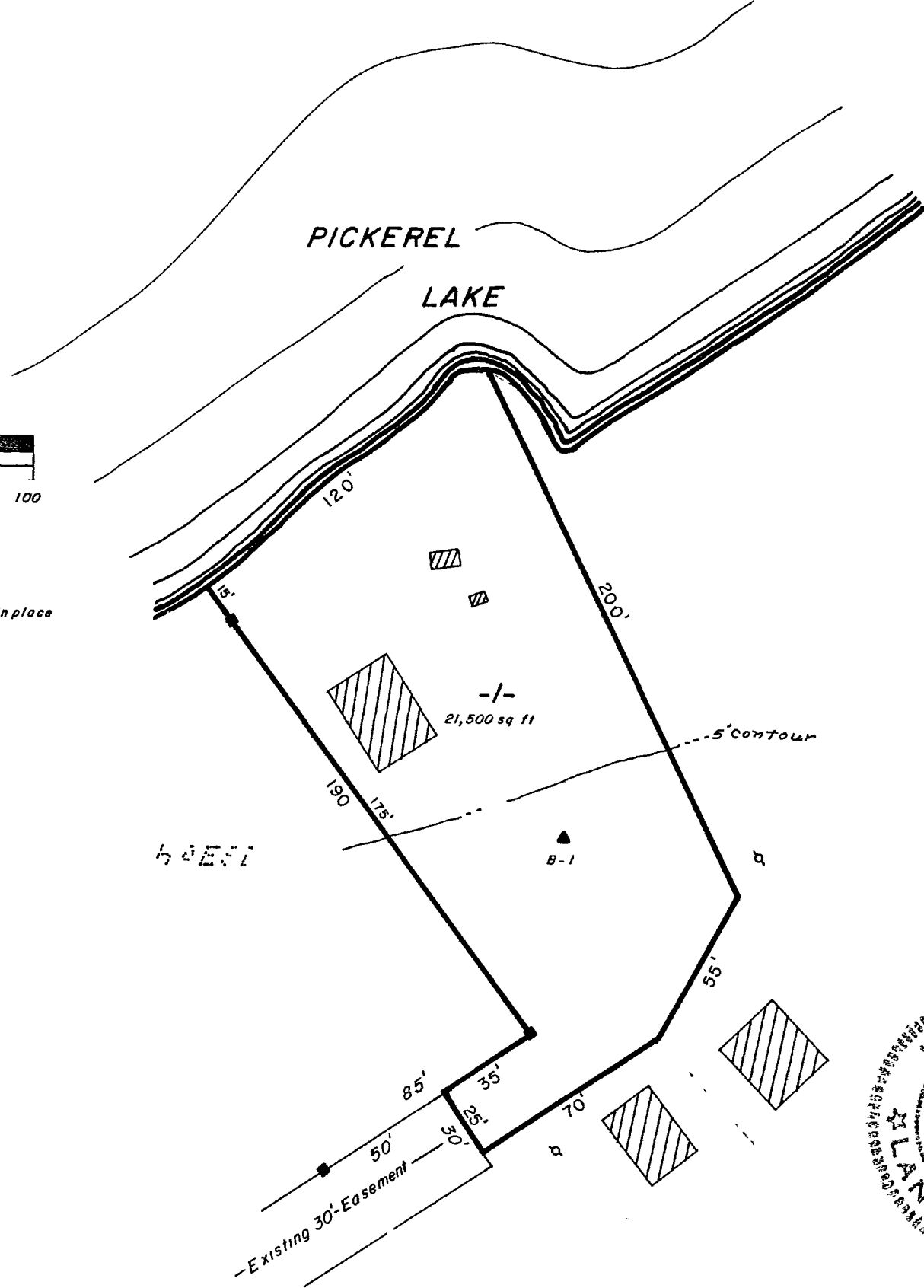

The soil boring and contour locations shown hereon are accurate and true to the best of my knowledge and belief

Robert M. Bulzer
 C S T Robert M. Bulzer No 1109
 Dated October 10, 1978

James M. Marquardt
 James M. Marquardt S-14050
 Dated October 10, 1978

3 8 39-8

Part of 5-8-39-8

DRAWN BY DENNIS B ROBERTS

3 8 39-8