

MAP # A1323
 DATE FILED... JAN 02 2004
 BY... PKD
 DESCRIPTION FILED
 ONEIDA CO. SURVEYOR'S OFFICE

The east line of
 Vol. 420, Pg. 172.
 located in
GOV'T. LOT 6
SECTION 13, T39N, R5E
 Minocqua Township
 Oneida County, Wisconsin
SURVEYOR'S CERTIFICATE

I, James L. Rein, Registered Land Surveyor No. S-2335, hereby certify that I have surveyed the property shown hereon; that this map represents an accurate survey of said property to the best of my knowledge and belief; that I have performed this survey by order of John Borchardt; and that I have complied with the requirements of Wisconsin Administrative Code A-E 7.

WILDERNESS
 SURVEYING,
 INC.

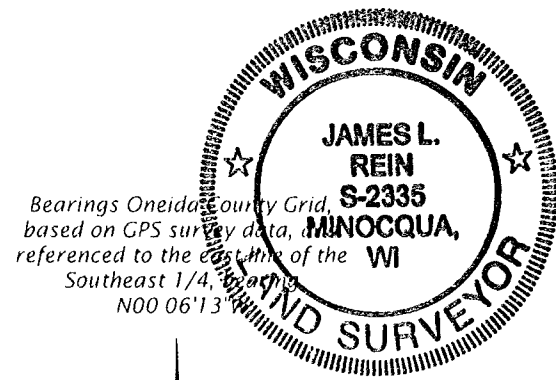

James L. Rein
 Registered Land Surveyor # S-2335
 Dated this 21st day of October, 2003.

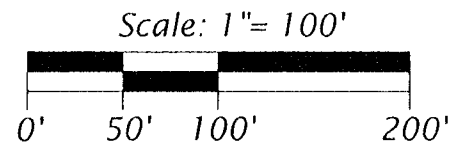
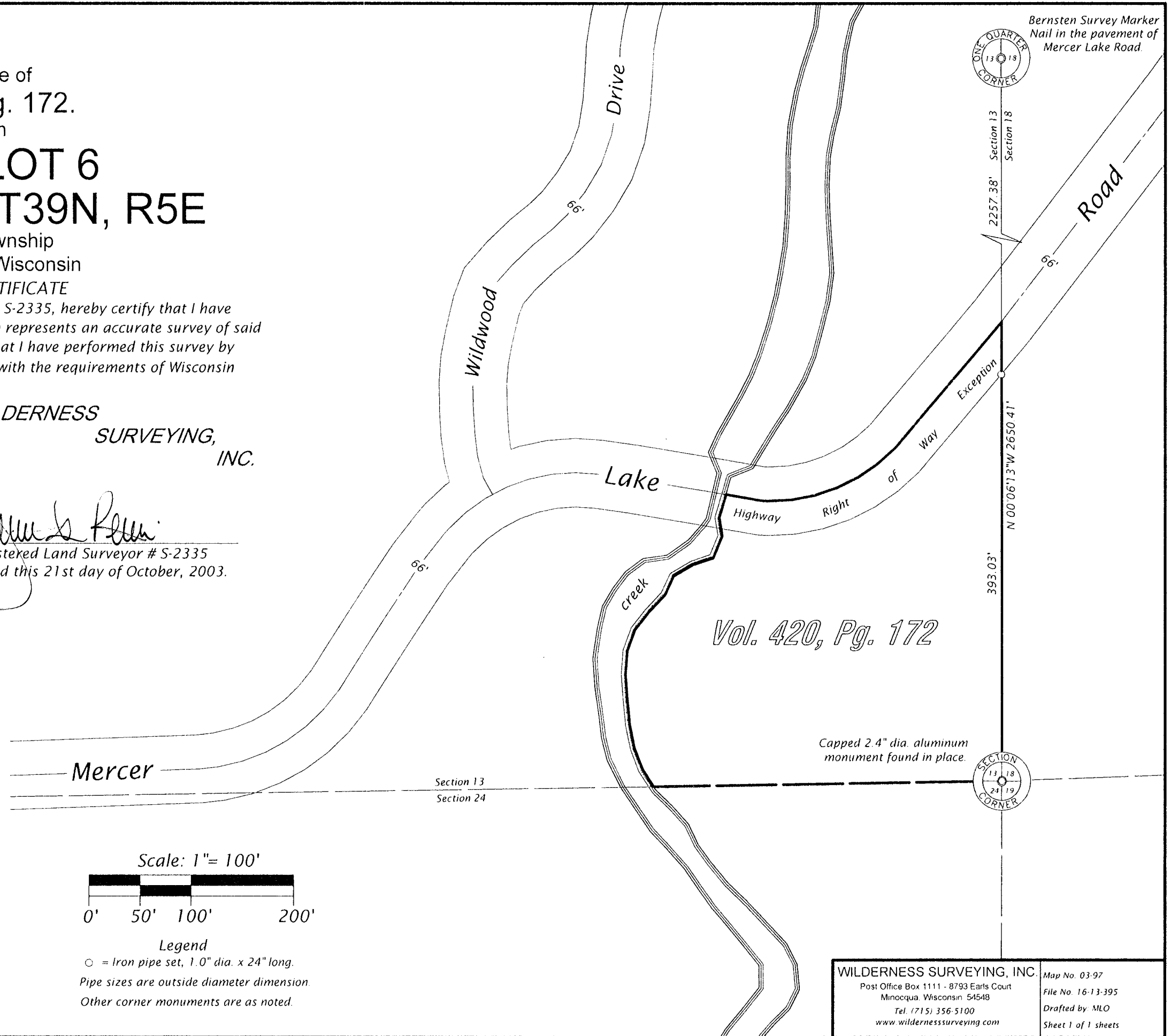

Legend
 ○ = Iron pipe set, 1.0" dia. x 24" long.
 Pipe sizes are outside diameter dimension.
 Other corner monuments are as noted.

WILDERNESS SURVEYING, INC.
 Post Office Box 1111 - 8793 Earls Court
 Minocqua, Wisconsin 54548
 Tel. (715) 356-5100
 www.wildernesssurveying.com

Map No. 03-97
 File No. 16-13-395
 Drafted by MLO
 Sheet 1 of 1 sheets