

PART OF LOT 1  
AND PART OF LOT 2  
OF THE PLAT OF  
**McKENNA'S SUBDIVISION**  
IN PART OF GOV'T. LOT 1 AND THE NE 1/4, NE 1/4  
**SECTION 20, T 39 N, R 5 E**  
MINOCQUA TOWNSHIP  
ONEIDA COUNTY, WISCONSIN

MAP # **A1325**  
DATE FILED **JAN 02 2004**  
BY **DLO**  
DESCRIPTION FILED  
ONEIDA CO. SURVEYOR'S OFFICE

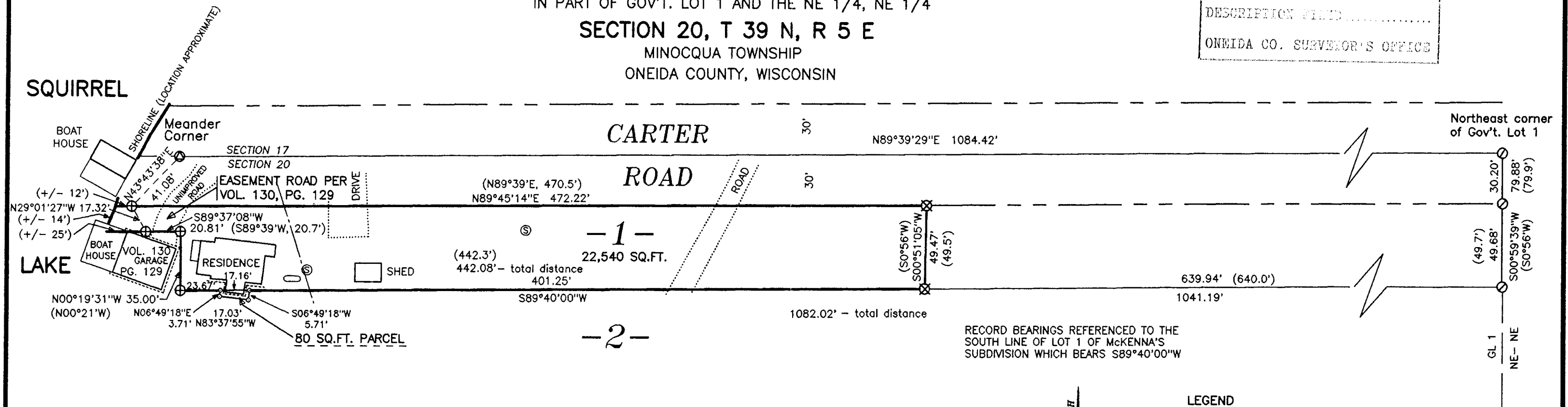

RECORD BEARINGS REFERENCED TO THE SOUTH LINE OF LOT 1 OF McKENNA'S SUBDIVISION WHICH BEARS S89°40'00"W

**80 SQ.FT. PARCEL DESCRIPTION**

A parcel of land in Lot 2 of the Plat of McKenna's Subdivision, said Lot 2 located in part of Government Lot 1 and part of the NE 1/4 of the NE 1/4, Section 20, Township 39 North, Range 5 East, Minocqua Township, Oneida County, Wisconsin, more particularly described as follows: Commencing at the meander corner common to Sections 17 and 20 near the east shore of Squirrel Lake marked by an Oneida County aluminum capped monument in place; thence North 89 degrees 39 minutes 29 seconds East for a distance of 1084.42 feet to the northeast corner of said Government Lot 1 marked by an iron pipe, thence South 00 degrees 59 minutes 39 seconds West for a distance of 79.88 feet to an iron pipe; thence South 89 degrees 40 minutes 00 seconds West along the north line of said Lot 2 of the Plat of McKenna's Subdivision for a distance of 1041.19 feet to the PLACE OF BEGINNING. Thence South 06 degrees 49 minutes 18 seconds West for a distance of 5.71 feet; thence North 83 degrees 37 minutes 55 seconds West for a distance of 17.03 feet; thence North 06 degrees 49 minutes 18 seconds East for a distance of 3.71 feet; thence North 89 degrees 40 minutes 00 seconds East along the north line of said Lot 2 of the Plat of McKenna's Subdivision for a distance of 17.16 feet to the PLACE OF BEGINNING.

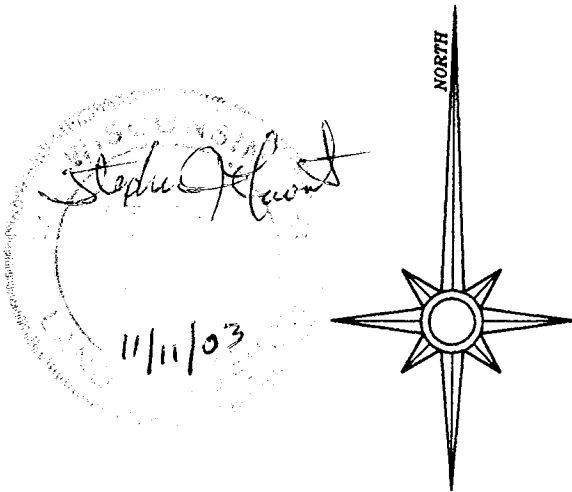

**LEGEND**

- ⊗ 1" DIA. IRON PIPE FOUND
- ⊙ 1 1/2" DIA. IRON PIPE FOUND
- ⊕ 2" DIA. IRON PIPE FOUND
- ⊙ ONEIDA COUNTY ALUM. CAPPED MON. FOUND
- COMPUTED POSITION (CORNER NOT SET)
- ( ) RECORDED AS
- ⊙ SEPTIC VENT PIPE

60' 0 60' 120'

GRAPHIC SCALE - 1" = 60'

I hereby certify that I have surveyed the property shown hereon; that this map represents an accurate survey of said property to the best of my knowledge and belief; and that I have complied with the applicable requirements of the Wisconsin Administrative Code Section A-E 7.

SURVEY FOR:

**CALVEY LAW OFFICES, S.C.**  
PO BOX 1146  
MINOCQUA, WI 54548

SCALE: 1" = 60' DATE: 11/11/03 DRAWN BY: SJF

MAP NO. **2003074**

**FAVORITE SURVEYING, S.C.**  
701 NORTH RAILROAD STREET  
EAGLE RIVER, WISCONSIN 54521