

10 11 Section
15 14 Corner

BEARINGS ARE BASED ON THE WEST SECTION LINE OF SECTION 14 AS SHOWN ON CERTIFIED SURVEY VOL. 1 CSM, PAGE 82. DESCRIPTIONS ARE PROVIDED ON SEPARATE SHEETS.

ARBUTUS LAKE

Being a Part of the
SE1/4-NW1/4
And a Part of the
SW1/4-NW1/4
Section 14
T 39 N, R 9 E
Township of Sugar Camp
Oneida County, Wisconsin

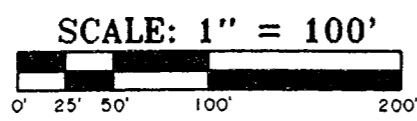

SURVEYOR'S CERTIFICATE

I HEREBY CERTIFY THAT I HAVE SURVEYED AND MAPPED THE LANDS SHOWN HEREON AND THAT, TO THE BEST OF MY KNOWLEDGE AND BELIEF, THIS SURVEY AND MAP IS A TRUE AND CORRECT REPRESENTATION THEREOF, AND THAT I HAVE COMPLIED WITH THE APPLICABLE REQUIREMENTS OF CHAPTER A-E 7 OF THE WISCONSIN ADMINISTRATIVE CODE, MINIMUM STANDARDS FOR PROPERTY SURVEYS.

DATED THIS 12th DAY OF NOVEMBER, 2002.

Michael E. Weber
MICHAEL E. WEBER, RLS #2070

-LEGEND-

- W.C.D. IRON PIPE-BRASS FOUND IN PLACE
- ⊗ X IN LARGE BOULDER FOUND IN PLACE
- ⊗ 5/8" IRON ROD FOUND IN PLACE
- 1" IRON PIPE FOUND IN PLACE
- 1" IRON PIPE SET
- △ COMPUTED POSITION
- () BEARING AND DISTANCE OF RECORD



SURVEY FOR
Kathleen & Michael EDER
5300 Hwy. K
Franksville, WI 53126

SCALE 1"=100' DATE 11/12/2002 DWN. BY. TAB

DWG. NO. **E2136-1** Eagle Landmark Surveying, Inc.
EAGLE RIVER, WI

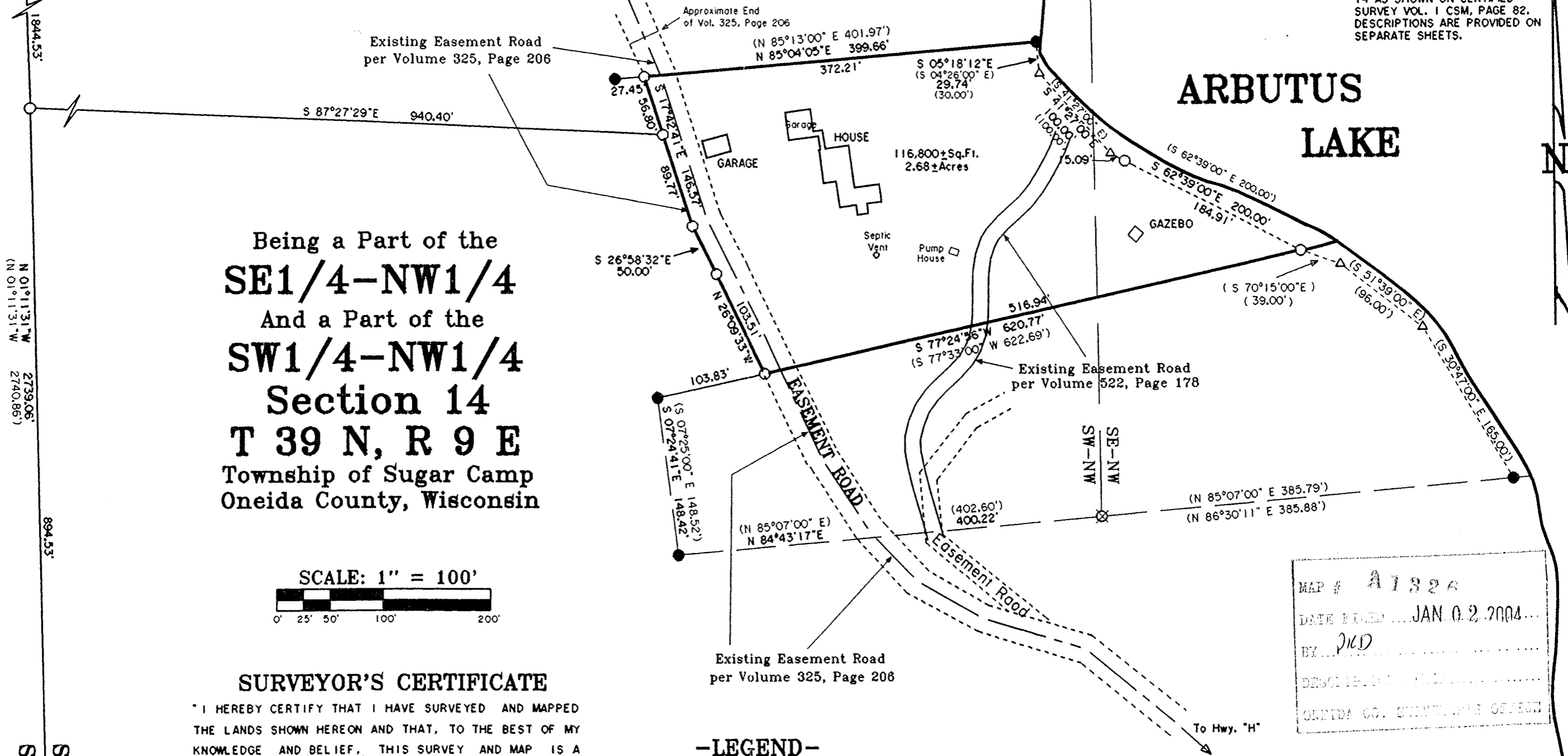

N 01°11'31" W 2739.06'
(N 01°11'31" W 2740.86')

894.53'

Sec. 14
Sec. 15

● W1/4