

MAP # A 327
 DATE FILED JAN 02 2004
 BY PWD
 DESCRIPTION
 ONEIDA CO. SURVEYOR'S OFFICE

Site Plan For
Lot 24, Crystal Waters Shores
 NE1/4-SE1/4 & SE1/4-SE1/4
Section 9
T 38 N, R 11 E
 Town of Three Lakes
 Oneida County, Wisconsin

-Lot 25-

-Lot 24-

115,570+Sq.Ft.
 2.25+Acres

-Lot 23-

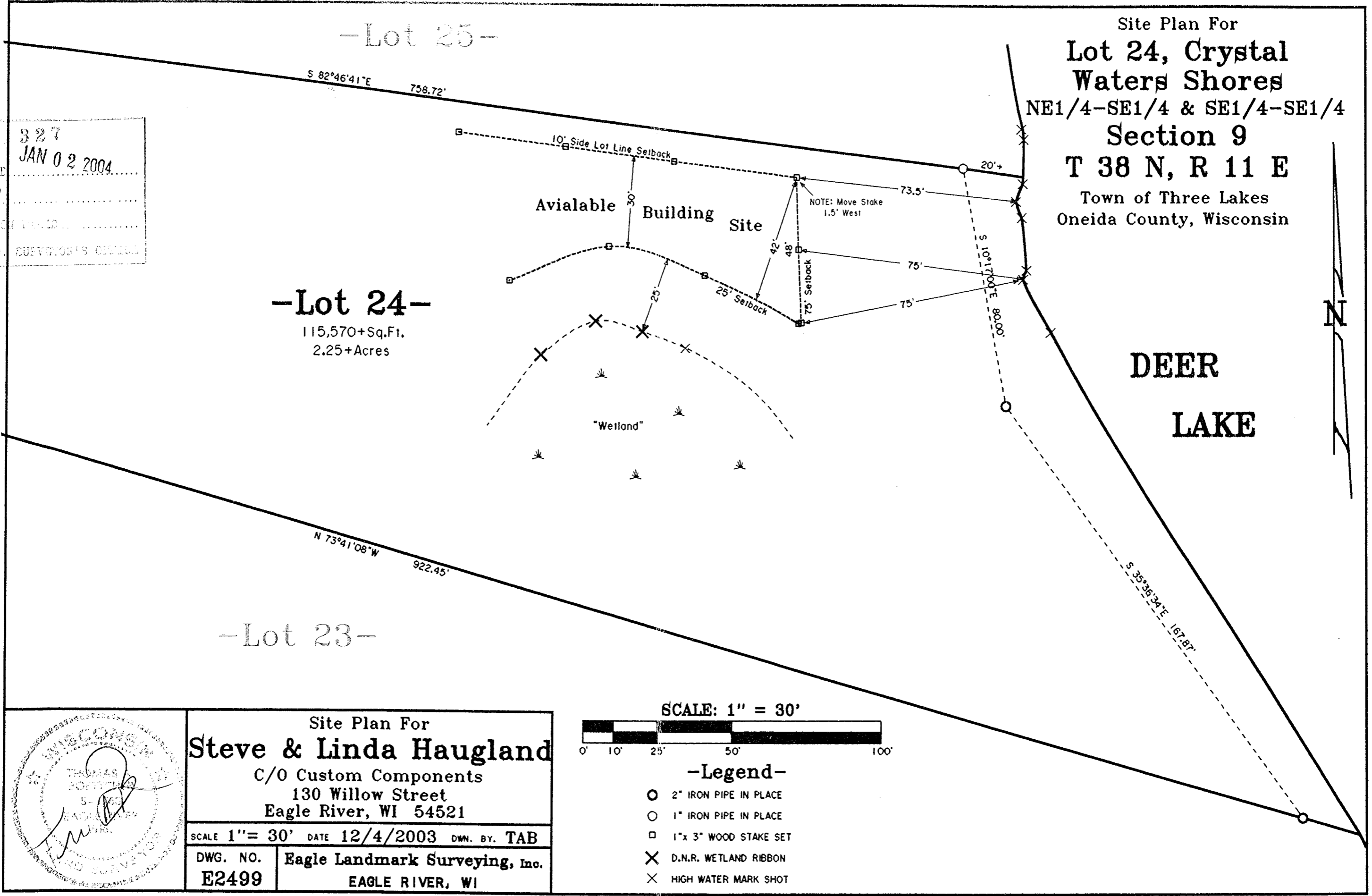

DEER LAKE

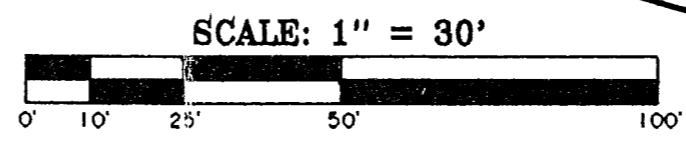

- Legend-
- 2" IRON PIPE IN PLACE
 - 1" IRON PIPE IN PLACE
 - 1"x 3" WOOD STAKE SET
 - × D.N.R. WETLAND RIBBON
 - × HIGH WATER MARK SHOT

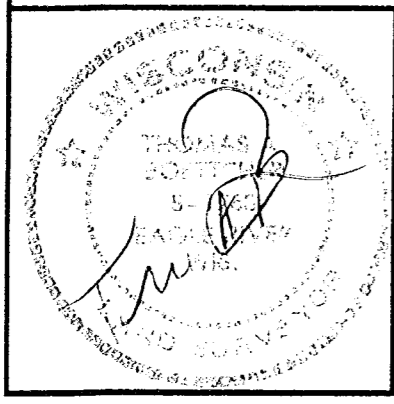

Site Plan For
Steve & Linda Haugland
 C/O Custom Components
 130 Willow Street
 Eagle River, WI 54521

SCALE 1" = 30' DATE 12/4/2003 DWN. BY. TAB

DWG. NO. **E2499**
 Eagle Landmark Surveying, Inc.
 EAGLE RIVER, WI