

SURVEYOR'S CERTIFICATE

WE HEREBY CERTIFY, that we have surveyed a parcel of land in the SW $\frac{1}{4}$ -SW $\frac{1}{4}$ of Section 32, T37N, R9E, described as follows:-

Commencing at the Southwest corner of said Section 32, thence N 02° 13' W, 893.6' along the Section line to the point of beginning, said point of beginning also being the Southeast corner of Lot 3, Blk. "A", of Alban's 2nd Addition. Thence continuing N 02° 13' W along the Section line 319.9 feet; thence N 85° 35' E 150 feet; thence N 02° 13' W, 120 feet; thence S 75° 31' E 195.35 feet; thence S 30° 48' W 504.9 feet; thence N 63° 47' W 70 feet to the point of beginning.

We further certify that the attached plat is a true and correct representation of the lands so surveyed by us.

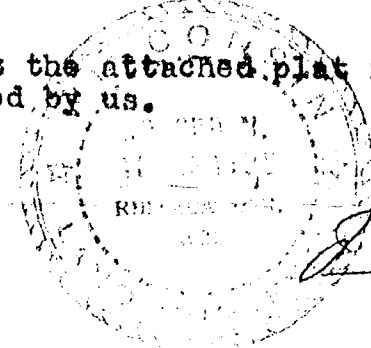

J. M. Abernathy

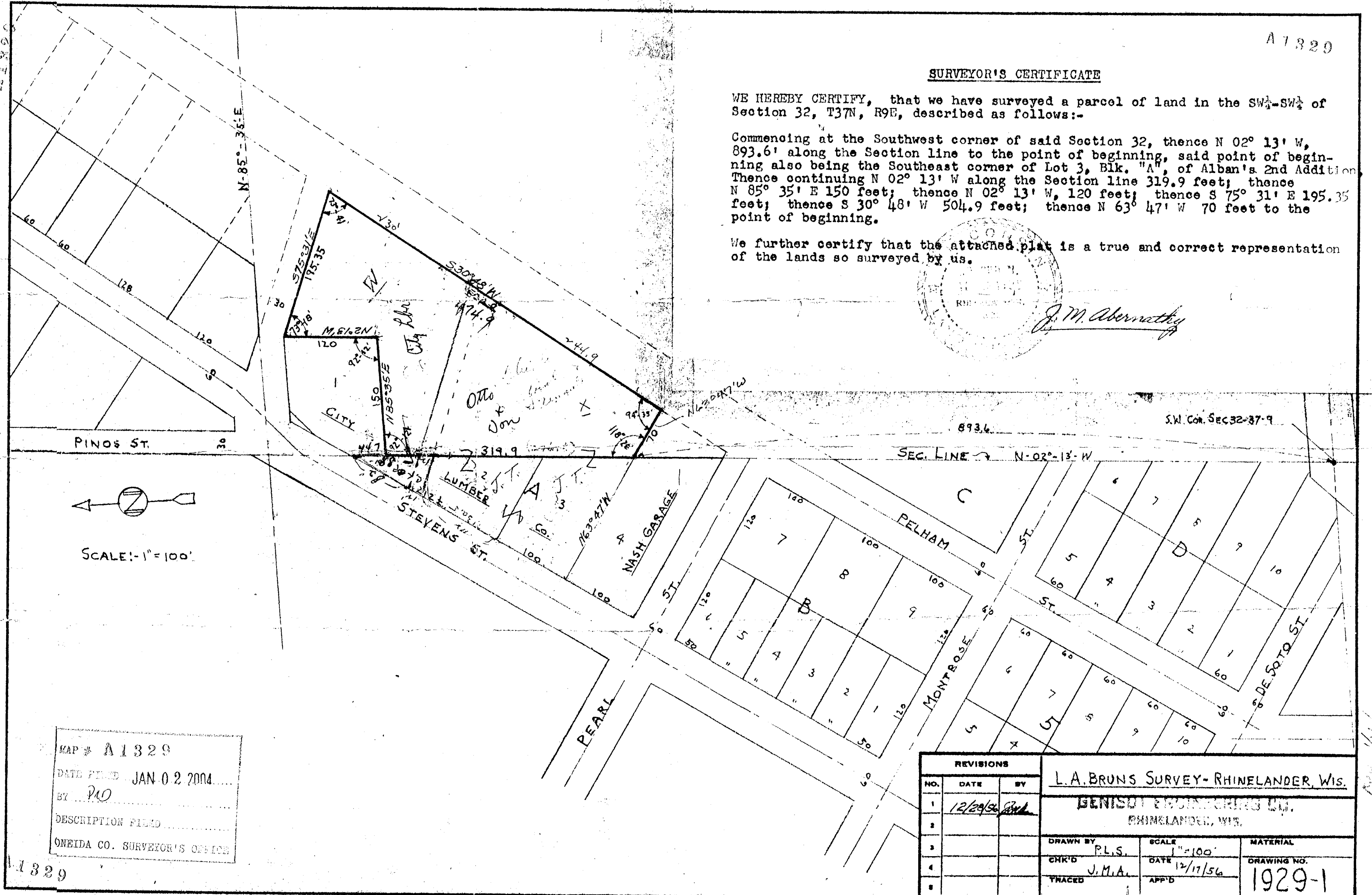

SCALE: - 1" = 100'

MAP # A 1329
 DATE FILED JAN 02 2004
 BY PLO
 DESCRIPTION FILED
 ONEIDA CO. SURVEYOR'S OFFICE

REVISIONS			L.A. BRUNS SURVEY - RHINELANDER, WIS.		
NO.	DATE	BY	GENISOT ENGINEERING CO. RHINELANDER, WIS.		
1	12/29/56	<i>[Signature]</i>	DRAWN BY	SCALE	MATERIAL
2			PL.S.	"=100'	
3			CHK'D	DATE	DRAWING NO.
4			J.M.A.	12/17/56	1929-1
5			TRACED	APP'D	