

RECEIVED & FILED #A133
 Oneida County Surveyor's Office
 Date FEB. 10 1986
 By MJH
 OCS Area #.....

SURVEY
 FOR
 JOHN G. ARTUS

GOV'T. LOT 1, SEC. 13, T. 35 N., R. 10 E.,
 ONEIDA COUNTY, WISCONSIN.

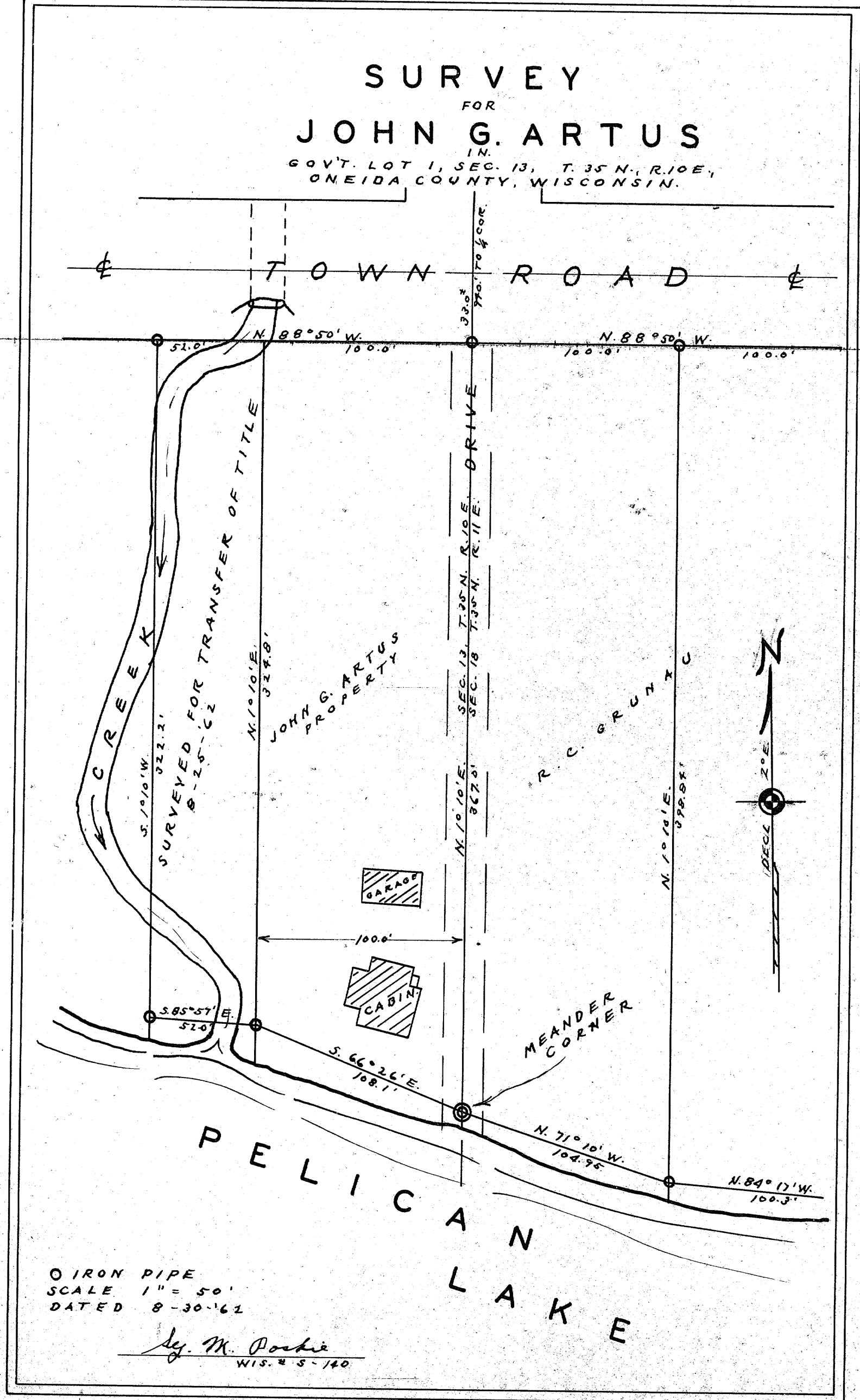

IRON PIPE
 SCALE 1" = 50'
 DATED 8-30-62
 M. Poehle
 WIS. # S-140