

MAP # **A1330**
 DATE FIELD **JAN 30 2004**
 BY *[Signature]*
 DECC IMPROV FILED *yes*
 ONEIDA CO SURVEYOR'S OFFICE

A SURVEY OF LANDS OWNED BY HAROLD AND NANCY HOULE AS RECORDED IN VOLUME 286 OF DEED ON PAGE 593 IN THE REGISTER OF DEEDS OFFICE LANDS BEING PART OF GOVERNMENT LOT 3, SECTION 8, T 36 N, R.9 E, TOWN OF PELICAN, ONEIDA COUNTY, WISCONSIN

I, Eugene C Uttech, Registered Land Surveyor of the State of Wisconsin, do hereby certify that this map is true and correct to the best of my knowledge and belief

Dated this 28 day of JUNE, 2003

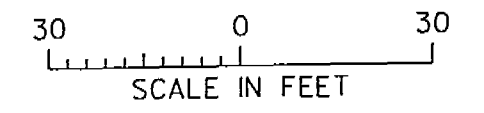
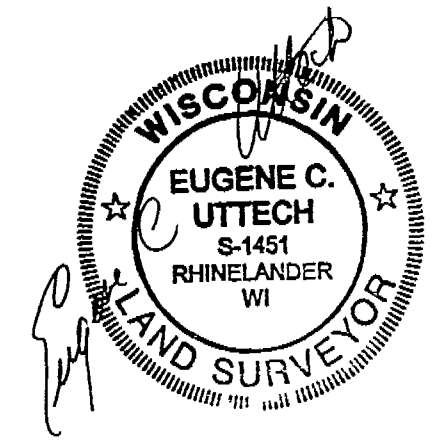

- LEGEND
- ◇ IRON PIPE IN CONC., FOUND
 - ⊙ IRON PIPE, FOUND
 - 3/4 X 24 IRON ROD, SET
 - (M) = MEASURED
 - (R) = RECORDED

PLAT OF SURVEY
HAROLD & NANCY HOULE
 4913 CORNELSON RD
 RHINELANDER, WI 54501
 PRELIMINARY

MSA TRANSPORTATION MUNICIPAL DEVELOPMENT ENVIRONMENTAL
 1135 N. Stevens St. Rhinelander, WI 54501
 715-342-1241 1-800-844-7854 Fax: 715-342-4114
 © 2004 MSA PROFESSIONAL SERVICES

DRAWN BY CAR DATE 4/02 SHEET 1 of 1
 CHECKED BY ECU SCALE AS SHOWN FILE NO. 980355mcd

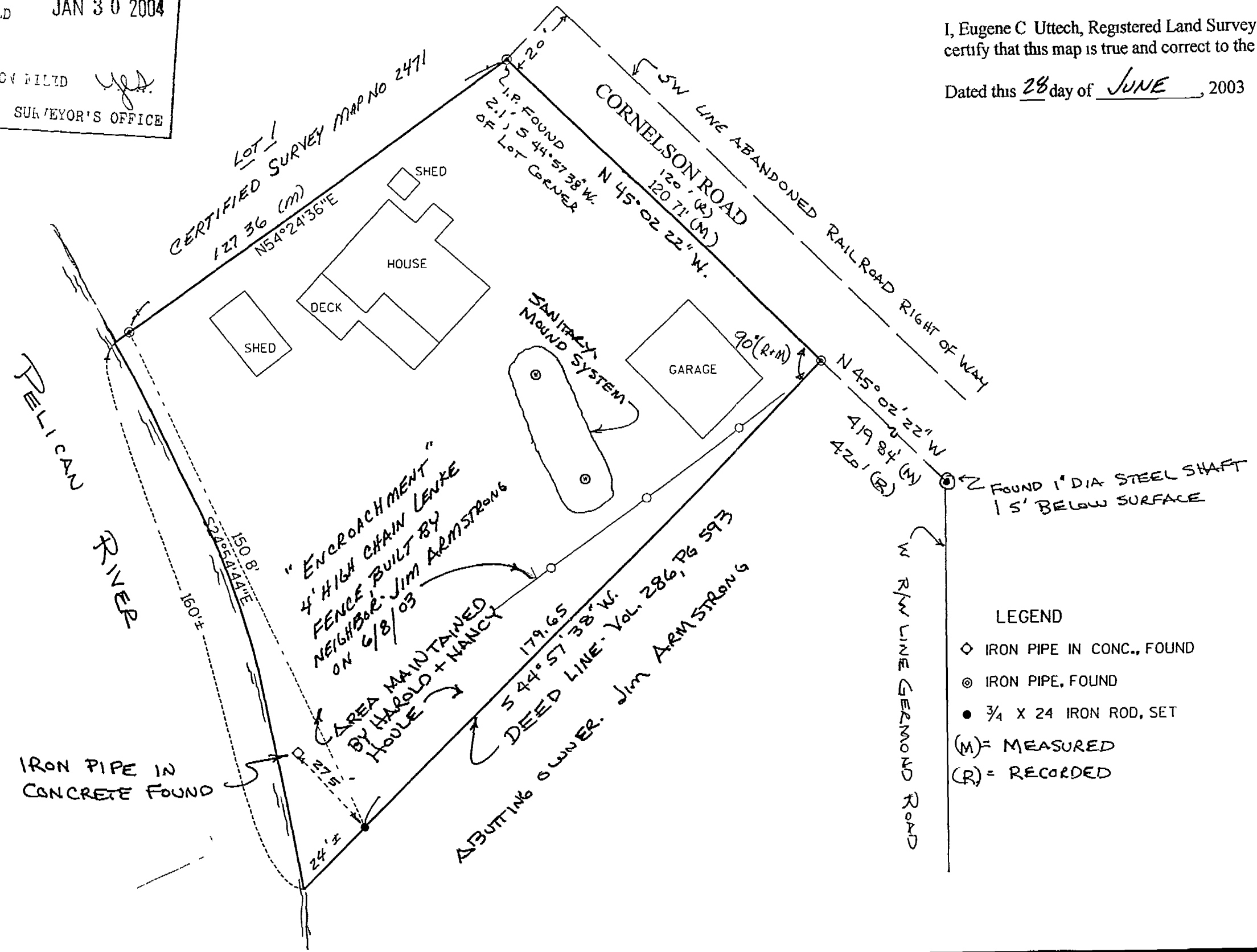

330

A1330