

2003

LOT 2 OF
 CERTIFIED SURVEY MAP # 002302
 PART OF
 GOVERNMENT LOT 5
 SECTION 14, TOWNSHIP 38 NORTH, RANGE 7 EAST
 TOWN OF LAKE TOMAHAWK
 ONEIDA COUNTY, WISCONSIN

MAP # A 1 3 3 3
 DATE FILED JAN 30 2004
 BY
 DESC' IP
 ONEIDA CO SURVEYOR'S OFFICE

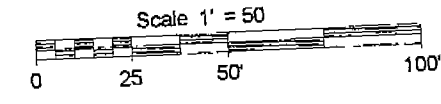

MAGNETIC NORTH, BASED ON
 THE NORTHERLY LINE OF PARCEL WHICH
 BEARS S 86° 17' 20" E

- LEGEND
- - 1" Iron Pipe Found
 - - 1 1/2" Iron Pipe Found
 - ⊗ - Well
 - - Septic Tank
 - ▣ - Septic Vent
 - - Utility Box
 - () - Recorded as values
- (NOTE Iron pipe diameter is outside diameter)

NOTE Flegged parcel lines with surveyor's tape are only a representation of the property line and should not be used as the actual property line

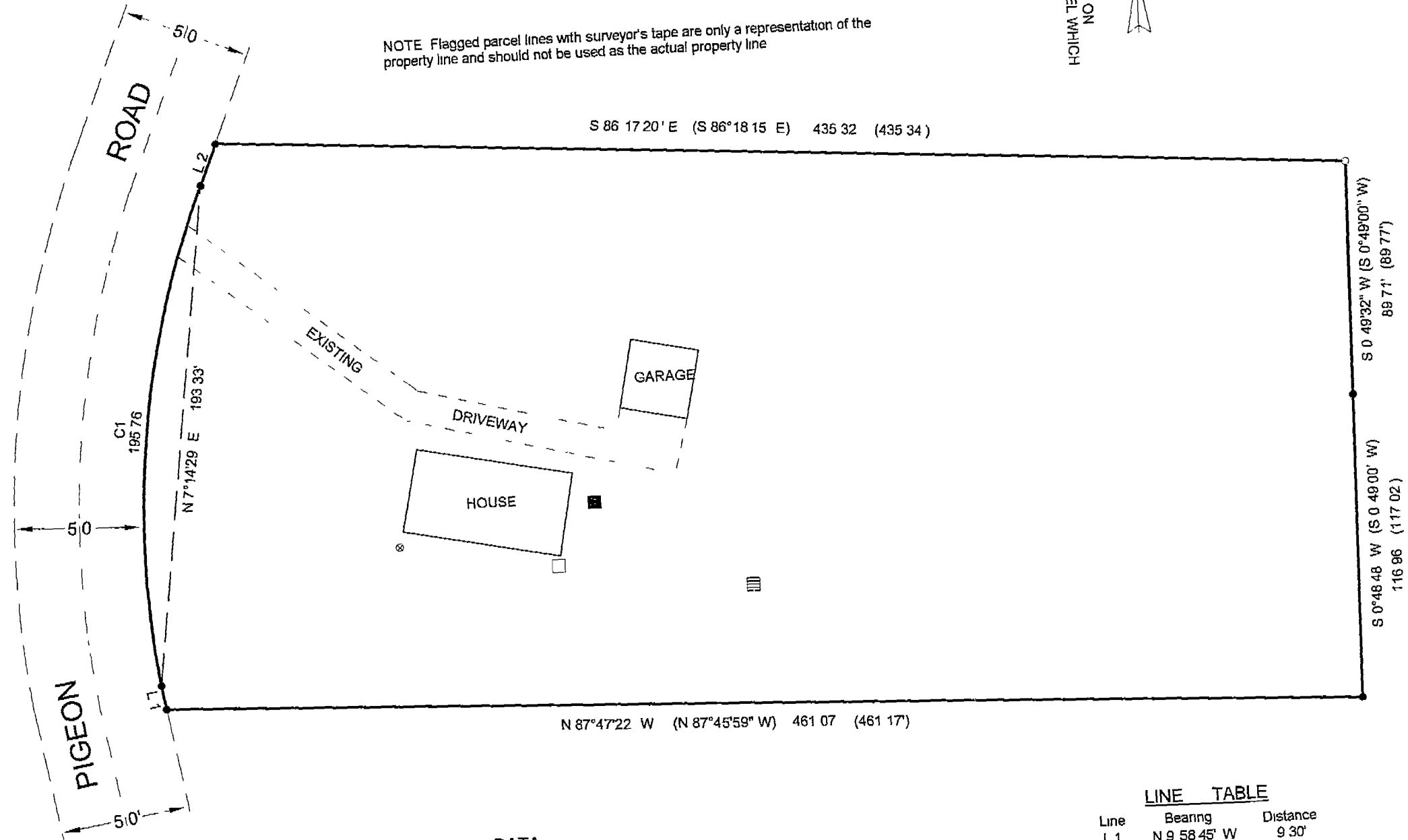

SURVEYOR'S CERTIFICATE

I, Benton A. McMullen, Wisconsin Registered Land Surveyor # S-2555, do hereby certify that I have surveyed and mapped the property shown hereon, and that I have complied with the applicable requirements of the Wisconsin Administrative Code Section A-E 7, and that this map represents a true and accurate survey of said property to the best of my knowledge and belief.

This survey was performed under the order of
 Chuck Strauss

This survey is made for the use of the present owners of the property and also those who purchase mortgage or guarantee the title thereto within one year from date hereof.

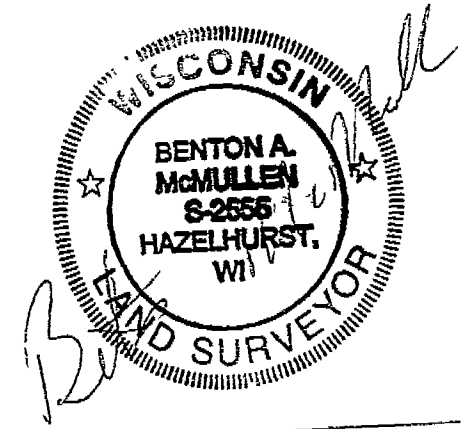

Registered Land Surveyor # S 2555
 Date 12 / 02 / 2003

MCMULLEN & ASSOCIATES INC
 9832 Bolger Lake Road
 Minocqua, Wisconsin 54548
 (715) 356-3011

Drafted By Dwight A. Miesbauer

Curve	Delta Angle	Radius	Arc	Tangent	Chord	Chord Bearing
1	31°17'10"	358.50	195.76	100.39	193.33	N 7°14'29" E

Line	Bearing	Distance
L1	N 9°58'45" W (N 9°14'32" W)	9.30' (9.42')
L2	N 22°02'18" E (N 22°00'51" E)	17.36' (17.31')

A 1 3 3 3