

A 1335

235

# DETAIL OF EASEMENT ROAD

(NO SCALE)

MAP # **A1335**  
 DATE FILED **JAN 30 2004**  
 BY \_\_\_\_\_  
 DESCRIPTION FILED \_\_\_\_\_  
 ONEIDA CO SURVEYOR'S OFFICE

- EXISTING 1" IRON PIPE
- EXISTING 2 ALUMINUM MONUMENT
- SET 3/4" x 24" IRON BAR ON LINE
- SET 1-1/4" x 24" IRON PIPE ON LINE

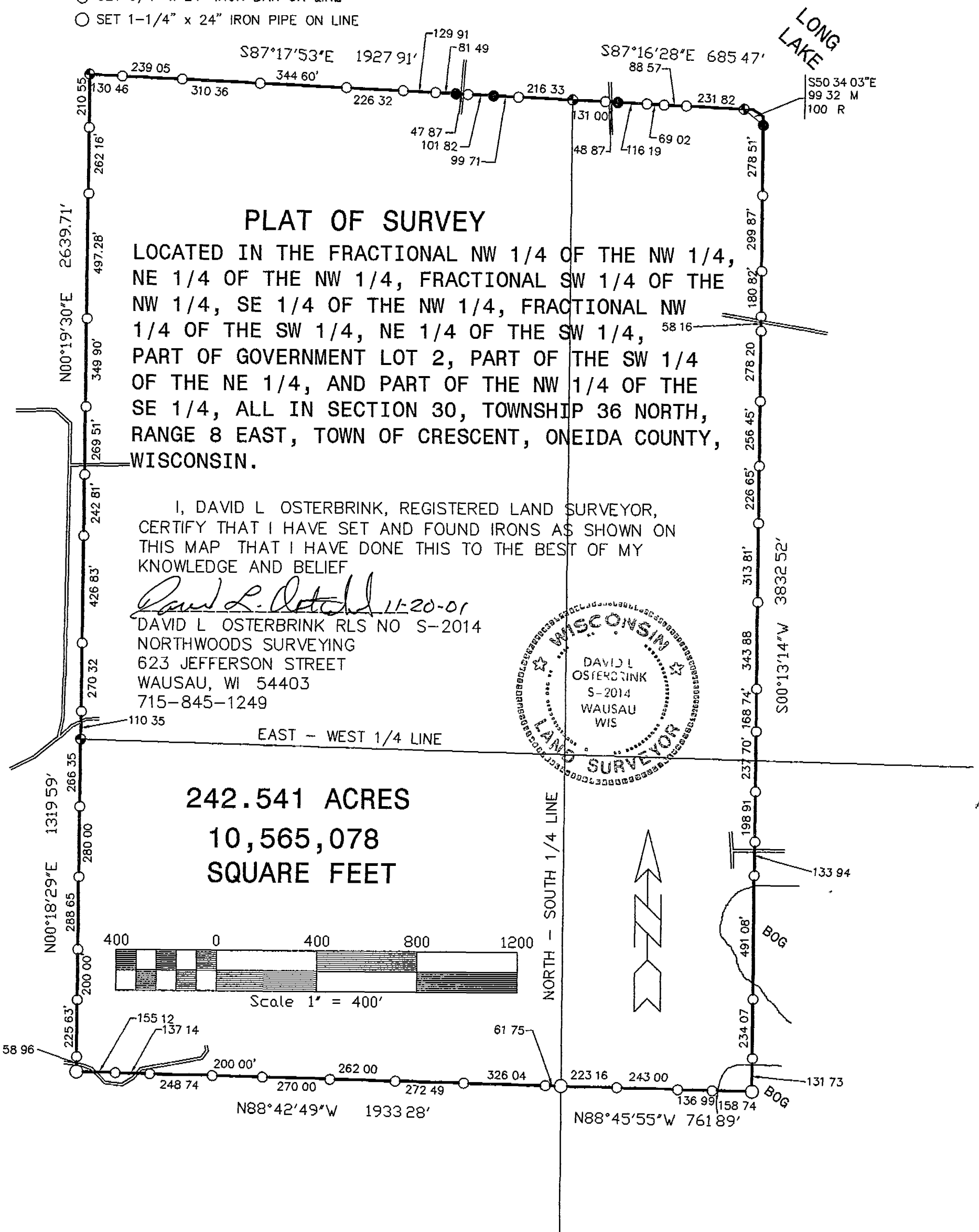
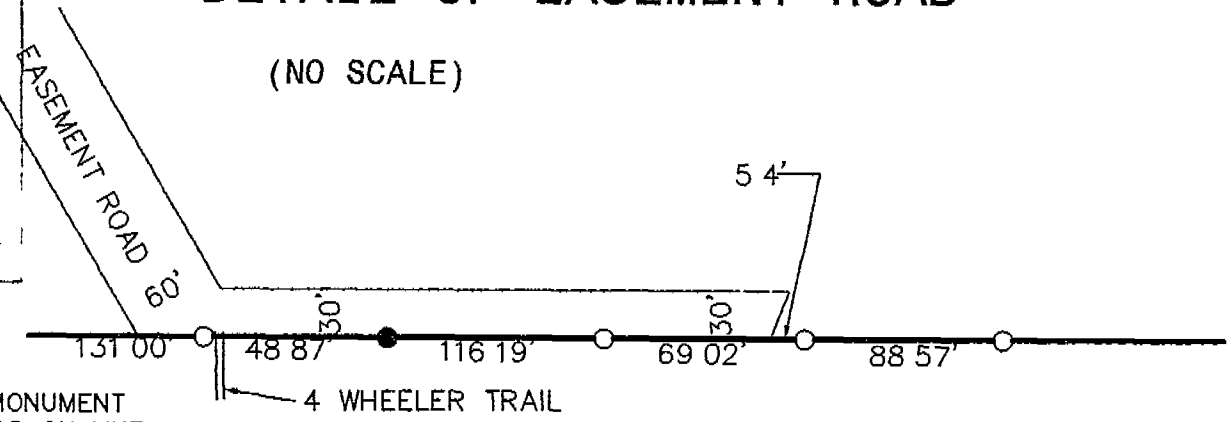

## PLAT OF SURVEY

LOCATED IN THE FRACTIONAL NW 1/4 OF THE NW 1/4, NE 1/4 OF THE NW 1/4, FRACTIONAL SW 1/4 OF THE NW 1/4, SE 1/4 OF THE NW 1/4, FRACTIONAL NW 1/4 OF THE SW 1/4, NE 1/4 OF THE SW 1/4, PART OF GOVERNMENT LOT 2, PART OF THE SW 1/4 OF THE NE 1/4, AND PART OF THE NW 1/4 OF THE SE 1/4, ALL IN SECTION 30, TOWNSHIP 36 NORTH, RANGE 8 EAST, TOWN OF CRESCENT, ONEIDA COUNTY, WISCONSIN.

I, DAVID L OSTERBRINK, REGISTERED LAND SURVEYOR, CERTIFY THAT I HAVE SET AND FOUND IRONS AS SHOWN ON THIS MAP THAT I HAVE DONE THIS TO THE BEST OF MY KNOWLEDGE AND BELIEF

*David L. Osterbrink 11-20-01*  
 DAVID L OSTERBRINK RLS NO S-2014  
 NORTHWOODS SURVEYING  
 623 JEFFERSON STREET  
 WAUSAU, WI 54403  
 715-845-1249



242.541 ACRES

10,565,078 SQUARE FEET

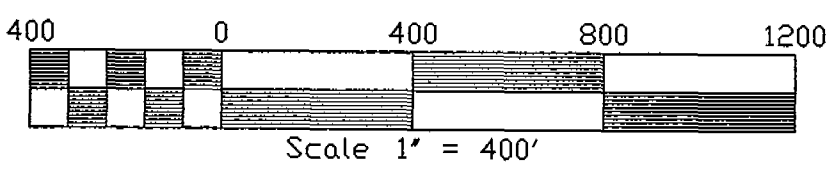

A 1335

235